

# **shindaiwa**

## **PARTS PRICE LIST**

<b>E B 5 0 0</b>
------------------

**Shindaiwa Kogyo Co.,Ltd.**

6-2-11,Ozuka-Nishi, Asaminami-ku, Hiroshima, 731-3167, Japan

Telephone (082) 849-2005 Fax (082) 849-2481

**E B 5 0 0 / E C 1**

**A P R . 1 8 , 2 0 0 5**

**P r i n t e d i n J a p a n**

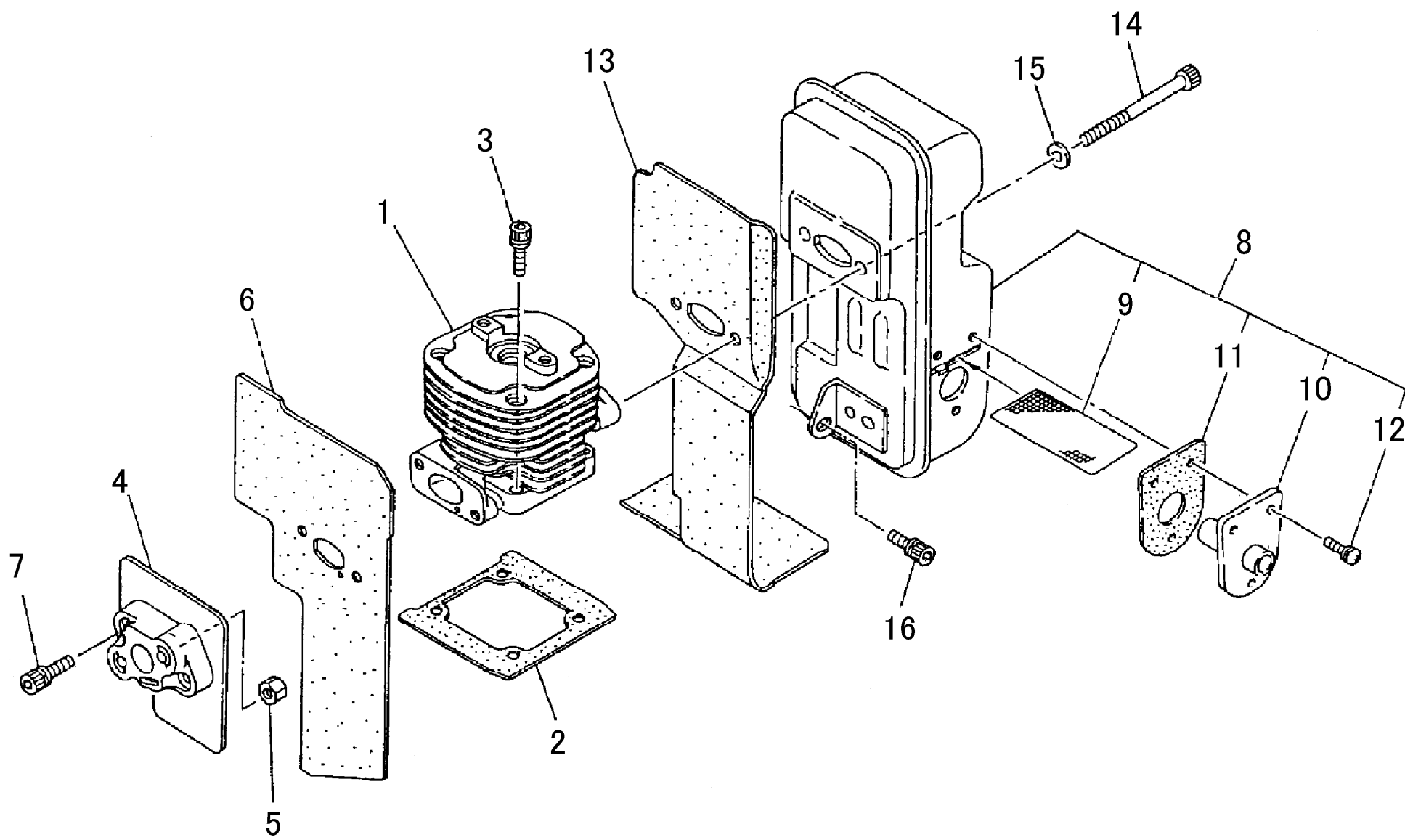



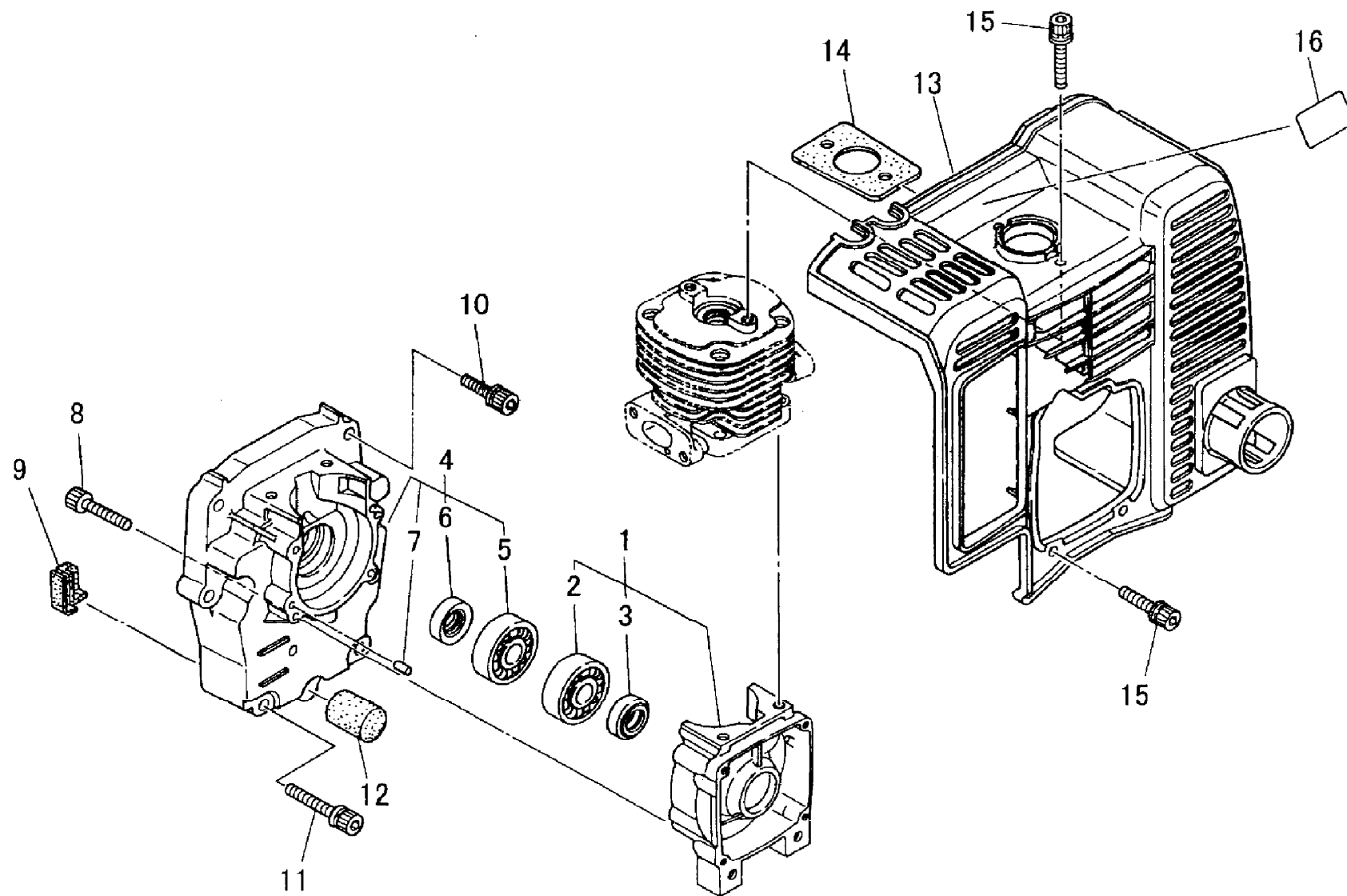



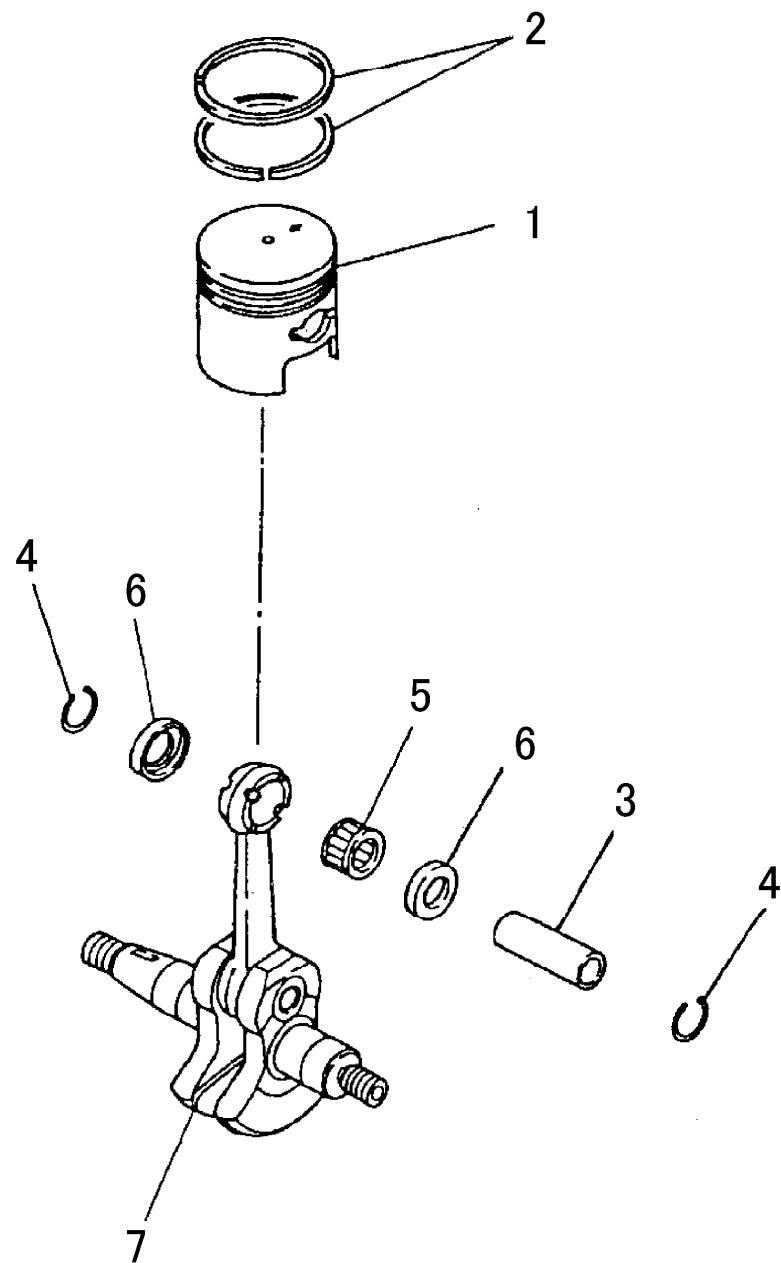



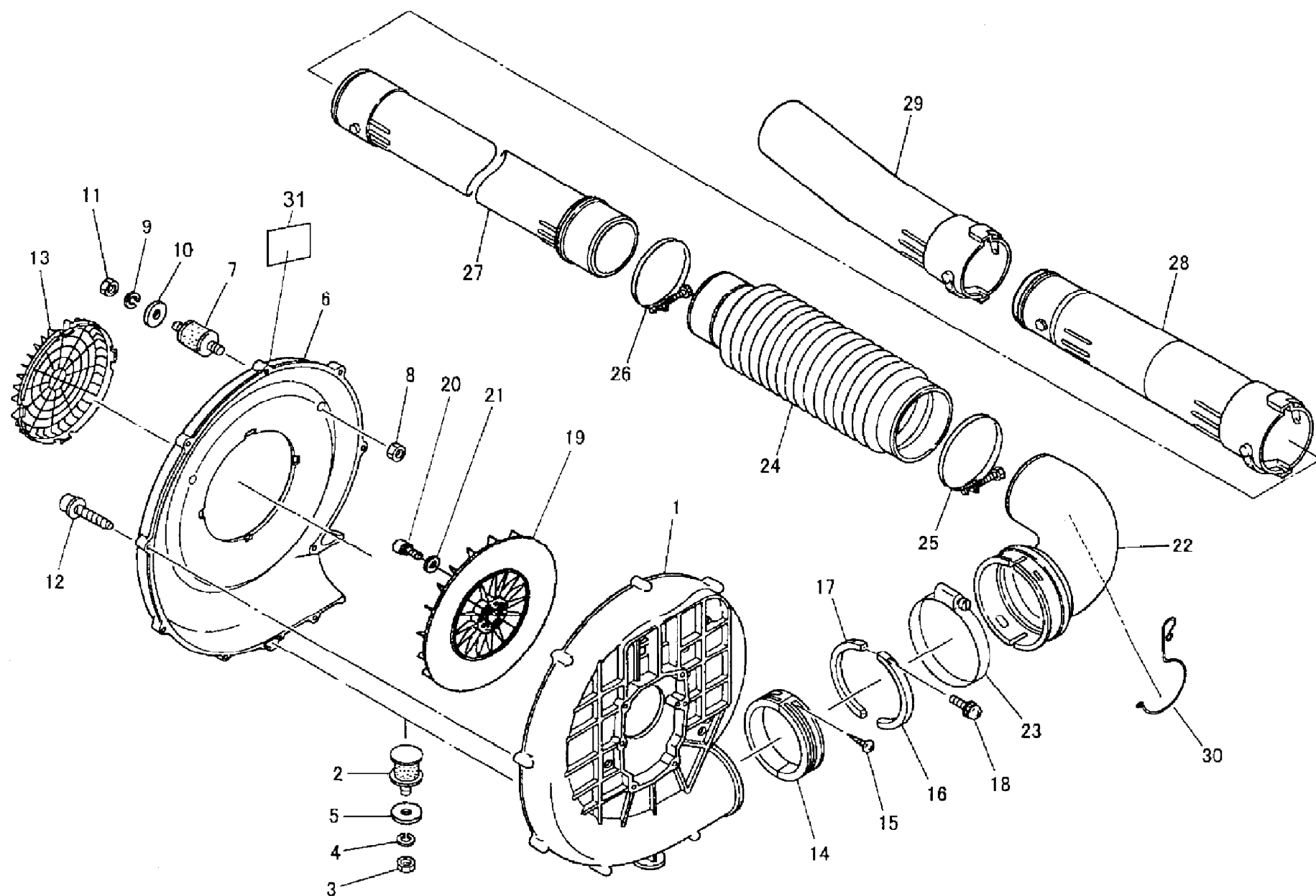



Ref. No	Part No.	Part Name	Q'ty	Remarks、Serial No.
4- 1	72935-61112	VOLUTE CASE	1	
2	72935-61120	CUSHION	1	
3	01500-06051	NUT	1	
4	01600-06151	SPRING WASHER	1	
5	15401-10016	COLLAR	1	
6	72935-61212	VOLUTE COVER	1	
7	72935-61220	CUSHION	2	
8	01500-05041	NUT	2	
9	01600-05131	SPRING WASHER	2	
10	22104-31620	WASHER	2	
11	01500-05041	NUT	2	
12	72935-61230	BOLT TAPPING	9	
13	72935-61310	INTAKE COVER	1	
14	72935-61410	SLEEVE	1	
15	11270-03202	SCREW TAPPING	1	
16	72935-61420	RING	1	
17	72935-61430	RING	1	
18	11203-03250	SCREW PM	2	
19	68200-62112	FAN	1	
20	11060-06251	BOLT ADHESIVE	3	
21	01612-00600	WASHER	3	
22	72935-63110	BEND PIPE	1	
23	72935-63120	CLAMP	1	
24	72935-63210	FLEXIBLE PIPE	1	
25	72935-63221	CLAMP	1	
26	72935-63231	CLAMP	1	
27	72935-63311	JOINT PIPE	1	
28	72935-63340	PIPE	1	
29	72935-63331	NOZZLE	1	
30	68208-84410	CLAMP	1	
31	19404-00033	LABEL DECIBEL	1	

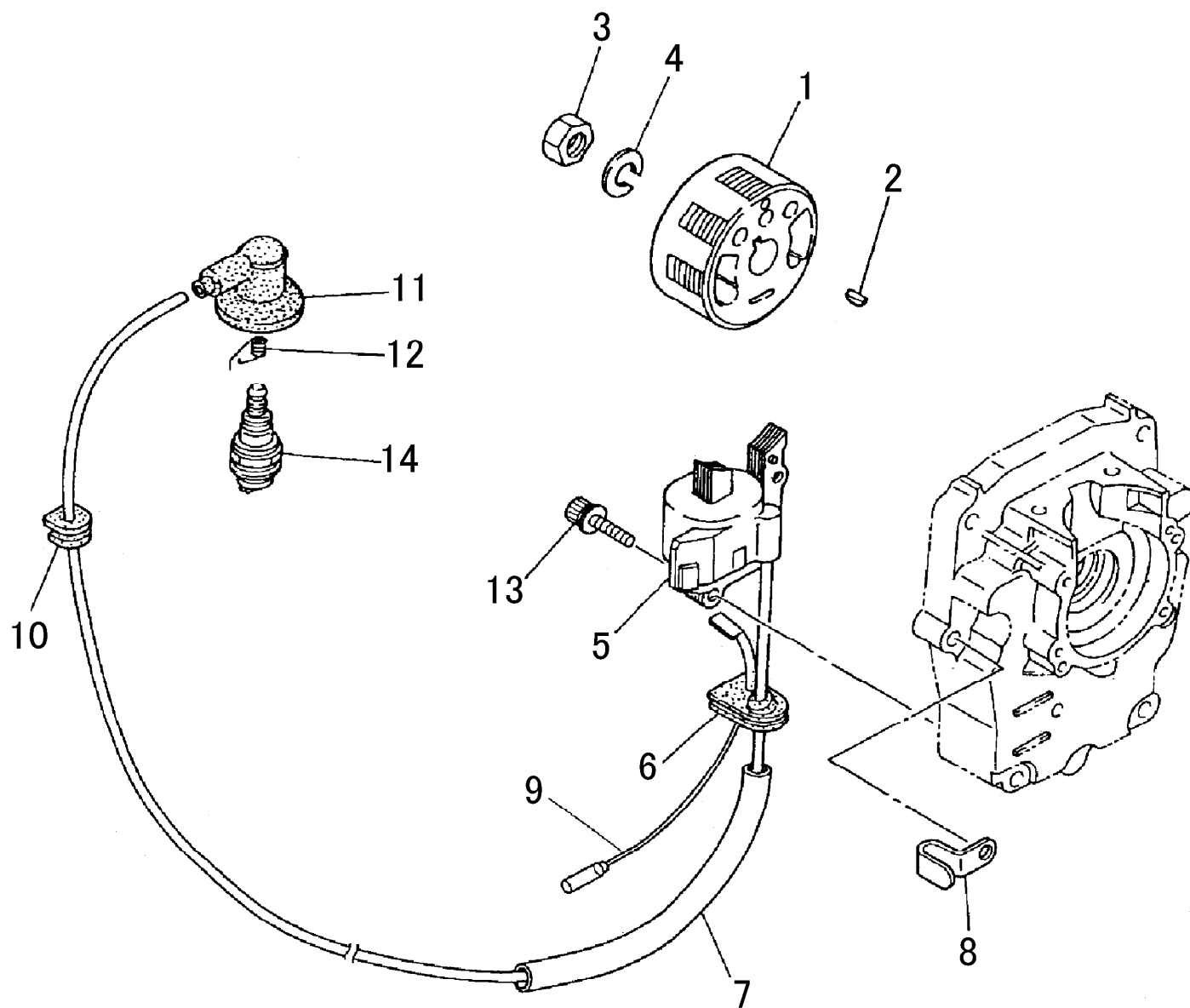



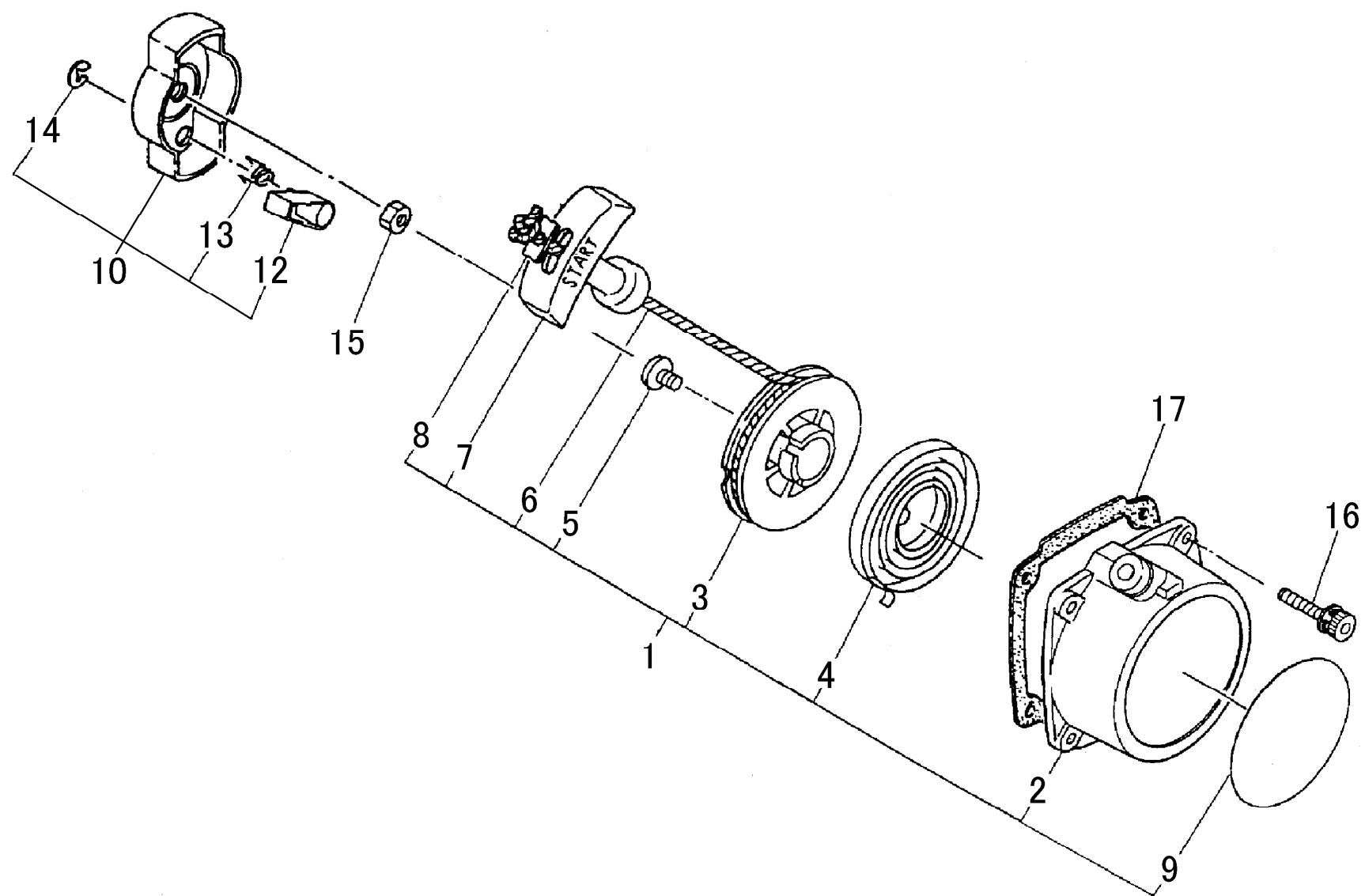



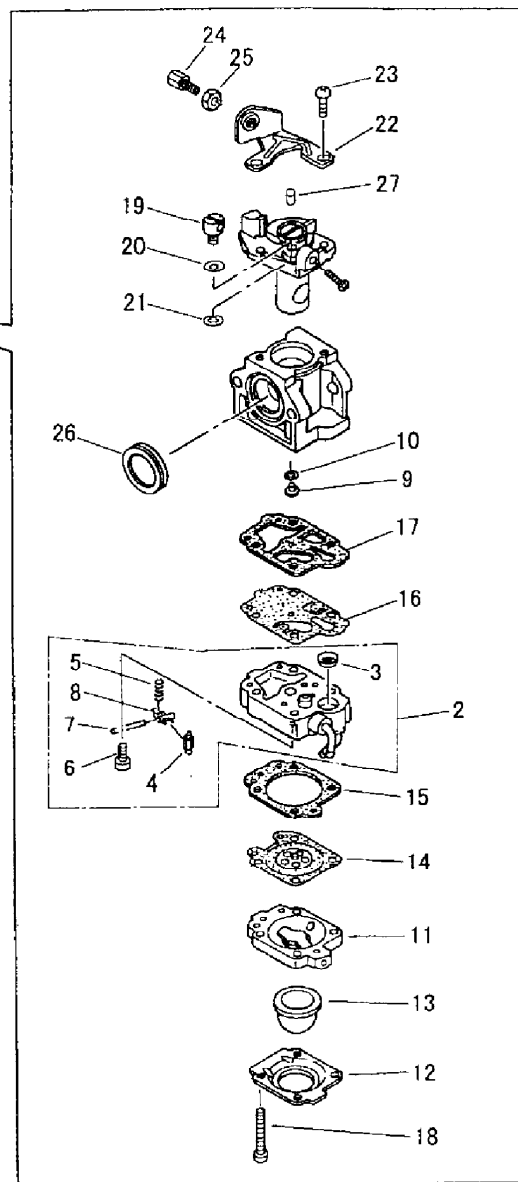
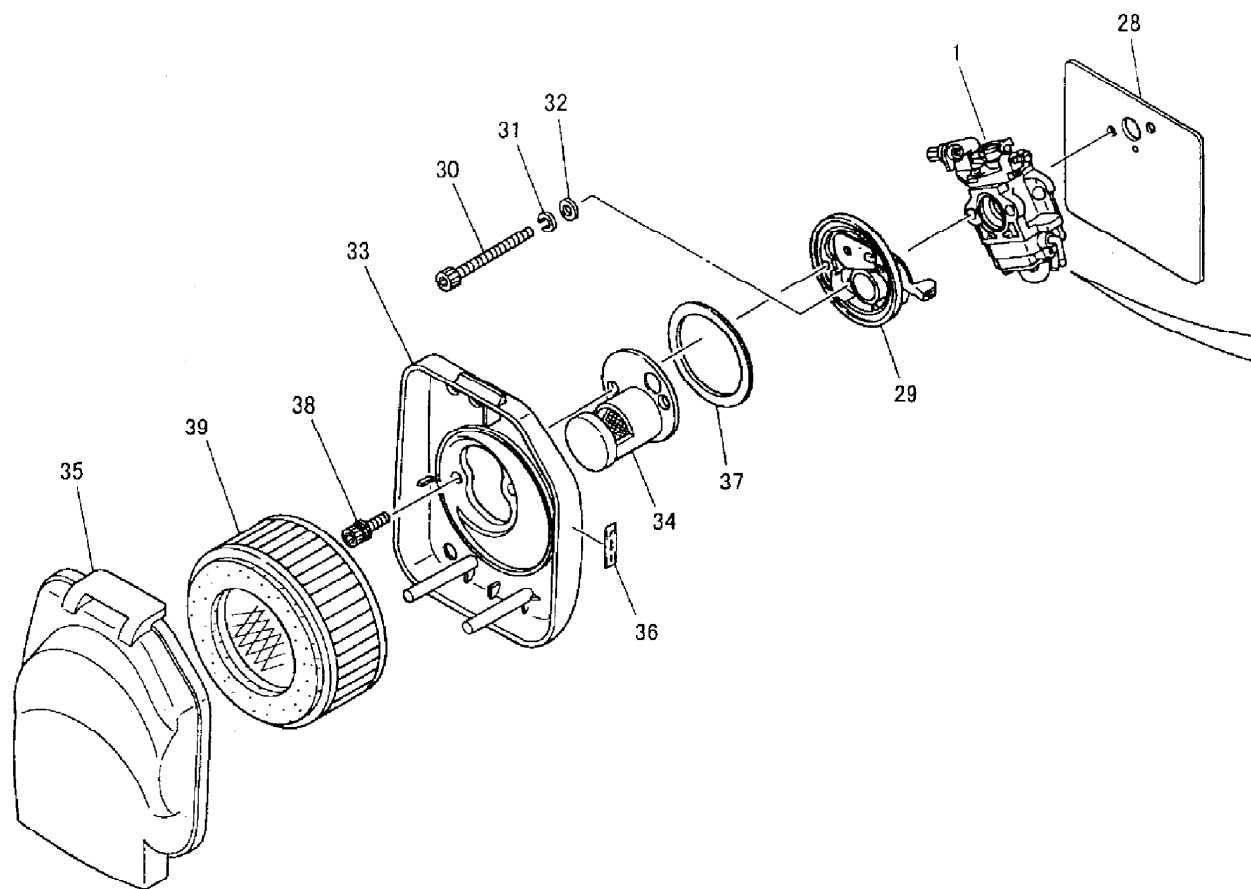

Ref. No	Part No.	Part Name	Q'ty	Remarks、Serial No.
7- 1	68237-81010	CARBURETOR ASSY	1	
2	72933-81410	• PUMP BODY ASSY	1	
3	70030-81380	SCREEN	1	
4	20036-81440	NEEDLE VALVE	1	
5	72933-81270	SPRING	1	
6	20016-81450	SCREW	1	
7	22100-81250	PIN	1	
8	22100-81230	LEVER	1	
9	68232-81321	• MAIN JET	1	
10	70097-81220	• O RING	1	
11	20016-81420	• PUMP BASE COMP	1	
12	20016-81510	• PUMP COVER	1	
13	20036-81670	• PRIMER PUMP	1	
14	22100-81260	• DIAPHRAGM ASSY	1	
15	20016-81280	• GASKET	1	
16	70097-81320	• DIAPHRAGM	1	
17	70097-81310	• GASKET PUMP	1	
18	20016-81140	• SCREW	4	
19	72933-81450	• SWIVEL	1	
20	20089-81185	• WASHER	1	
21	20036-81195	• E RING	1	
22	20089-81130	• BRACKET	1	
23	70097-81290	• SCREW	1	
24	20089-81110	• CABLE ADJUSTER	1	
25	20036-81120	• NUT	2	
26	72933-81250	• RING GASKET	1	
27	62074-81320	• PLAG	1	
28	72935-81711	GASKET CABURETOR	1	
29	72935-81501	CHOKE COMP	1	
30	01020-05600	BOLT	2	
31	01600-05131	SPRING WASHER	2	
32	01610-05080	WASHER	2	
33	72935-82111	CLEANER BODY	1	
34	72935-82130	PIPE	1	
35	72935-82120	CLEANER COVER	1	
36	19404-00008	LABEL CHOKE	1	
37	72935-82210	GASKET	1	
38	11024-04140	BOLT SPW	2	





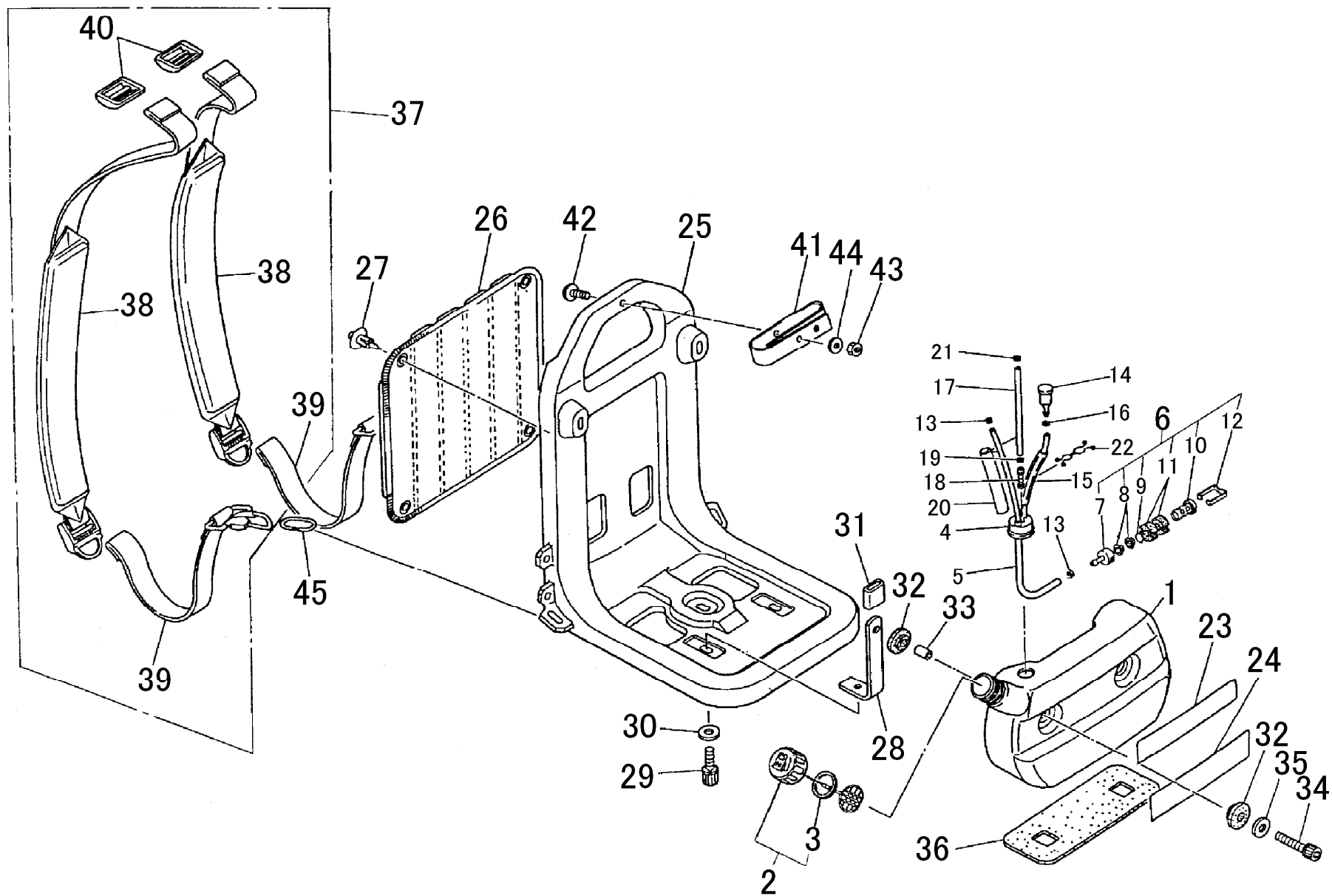

Ref. No	Part No.	Part Name	Q'ty	Remarks、Serial No.
8- 1	72935-85111	FUEL TANK	1	
2	68204-85020	FUEL CAP ASSY	1	
3	20000-85221	• GASKET	1	
4	72933-85350	GROMMET	1	
5	68206-85340	PIPE	1	
6	22115-85401	FUEL FILTER SUB ASSY	1	
7	22128-85410	• FUEL LINE WEIGHT	1	
8	22118-85460	• SCREEN	2	
9	22128-85480	• RING	1	
10	22128-85470	• SLEEVE	1	
11	22128-85421	• FILTER	2	
12	22128-85440	• CLIP FILTER	1	
13	20020-85540	CLIP	2	
14	20035-85522	VALVE	1	
15	72935-85530	PIPE	1	
16	20020-85540	CLIP	1	
17	72935-85512	PIPE	1	
18	72933-85620	JOINT	1	
19	20020-85540	CLIP	1	
20	72935-85540	PIPE	1	
21	20021-85540	CLIP	1	
22	72935-85550	CLIP	1	
23	68200-91032	LABEL TRADE	1	
24	19420-00055	LABEL TRADE	1	
25	72935-86111	FRAME	1	
26	72935-86120	PAD	1	
27	72935-86130	CLIP	4	
28	72935-86411	BRACKET	2	
29	11020-06200	BOLT SW	2	
30	15401-10016	COLLAR	2	
31	72935-86440	CUSHION	2	
32	72935-86421	CUSHION	4	
33	17901-06150	COLLAR	2	
34	11020-06250	BOLT SW	2	
35	15401-20004	COLLAR	2	
36	72935-86431	CUSHION	1	
37	72935-87100	BAND ASSY	2	
38	72935-87111	• BAND	2	



