

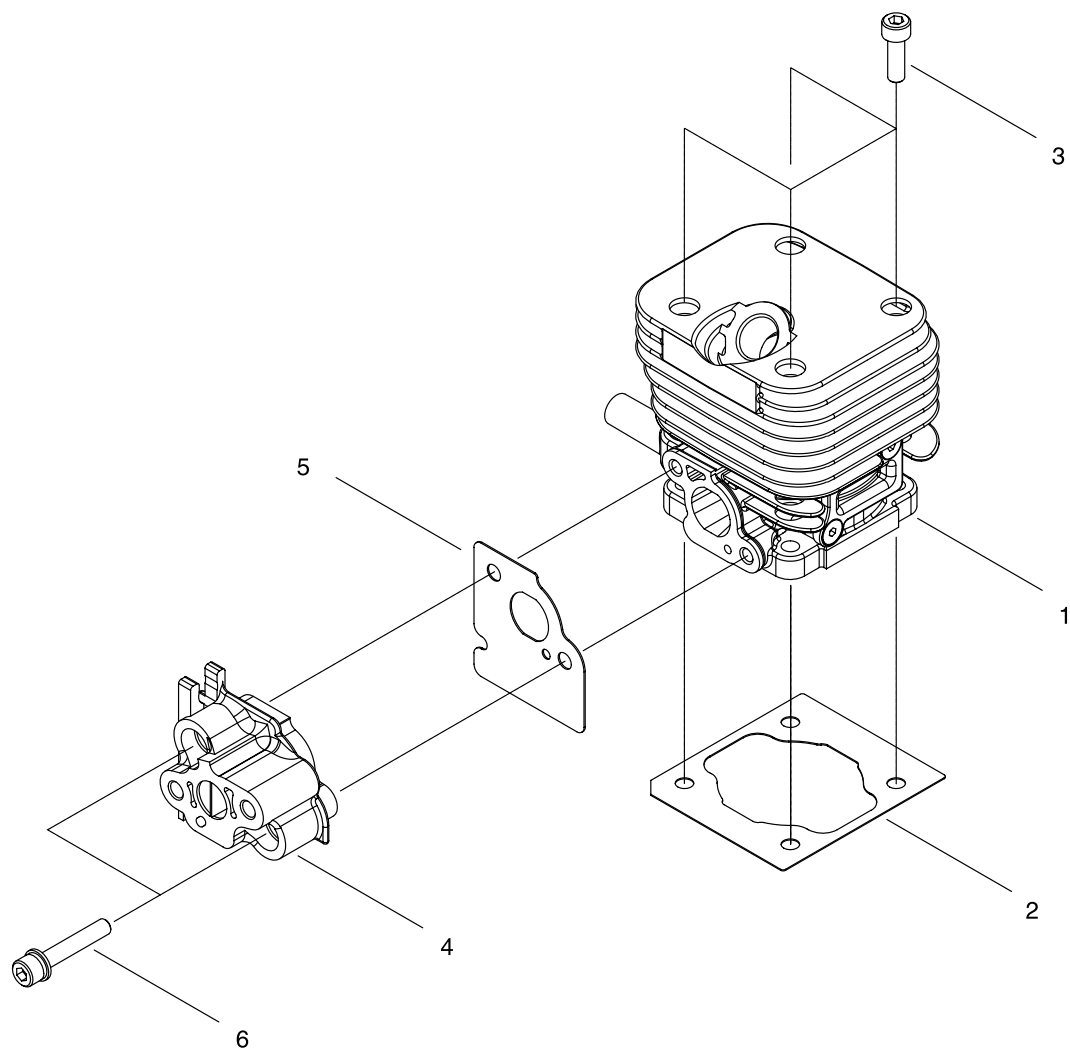

# **PARTS CATALOGUE**

## **T310XS**



KEY	LV	PART NUMBER	Q'TY	DESCRIPTION	REMARKS
1		A130-001280	1	CYLINDER COMP	
2		V100-000440	1	GASKET	
3		900105-05016	4	BOLT, H.S. 5*16	
4		A200-000620	1	INSULATOR	
5		V103-000660	1	GASKET	
6		V203-000580	2	BOLT,5	

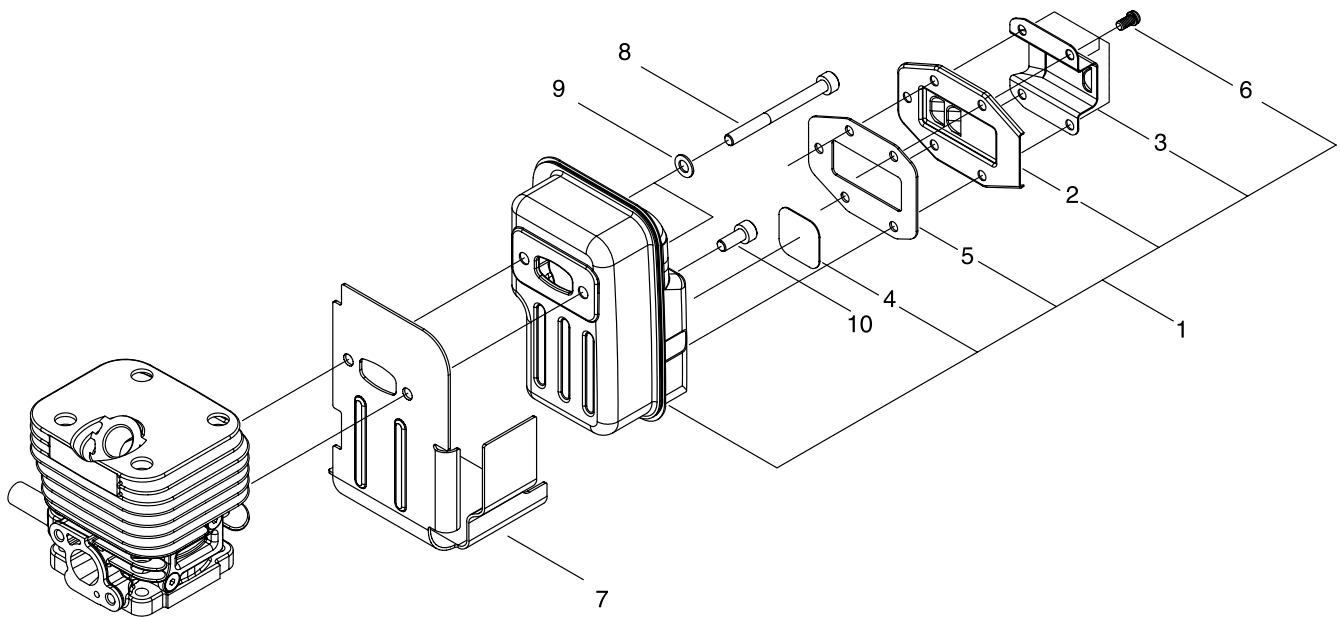

KEY	LV	PART NUMBER	Q'TY	DESCRIPTION	REMARKS
1		A030-000211	1	MUFFLER ASY	
2	+	A313-001281	1	GUIDE, EXHAUST	
3	+	A313-001230	1	TAIL PLATE	
4	+	A310-000170	1	SCREEN	
5	+	V104-001270	1	GASKET	
6	+	900283-04008	5	SCREW 4*8	
7		V104-001280	1	GASKET	
8		91109-05055	2	BOLT	
9		900604-00005	2	WASHER 5 SUS	
10		900105-05012	1	BOLT, H.S. 5*12	

# T310XS 3 CRANKCASE, CYLINDER COVER

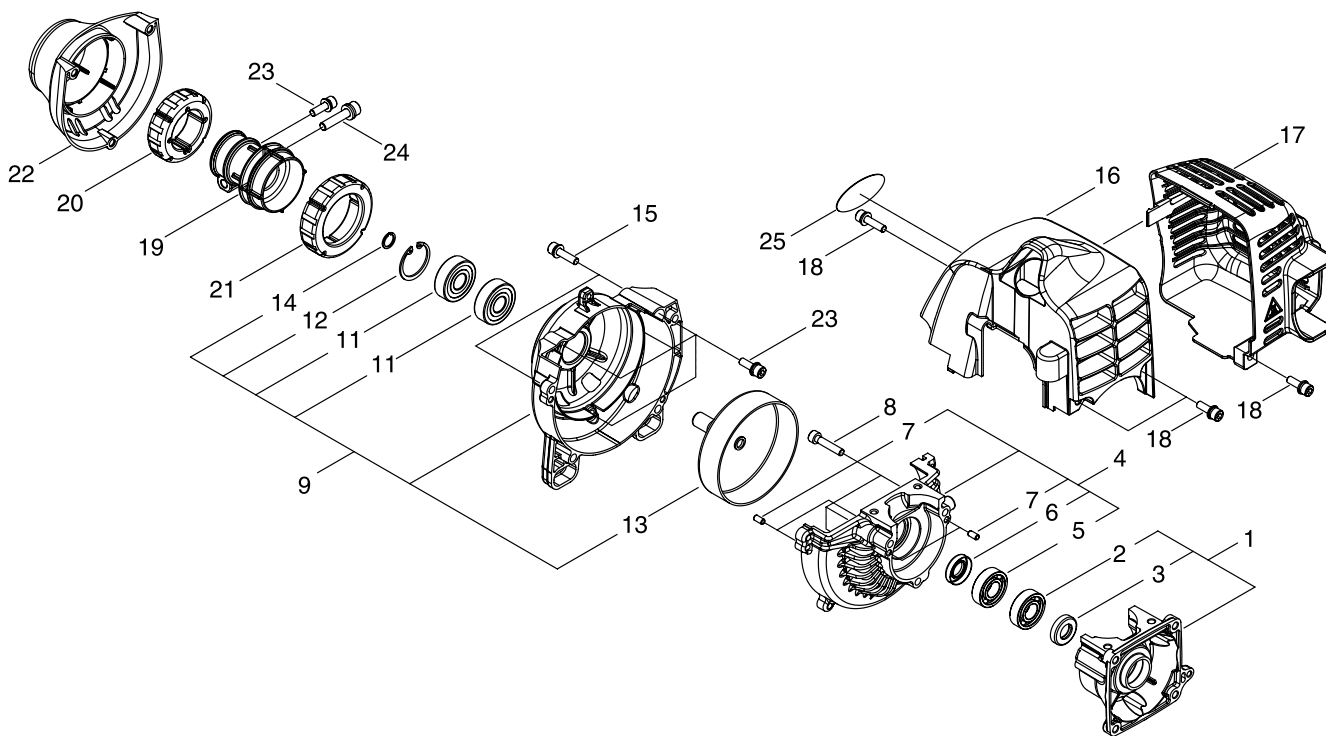

KEY	LV	PART NUMBER	Q'TY	DESCRIPTION	REMARKS
1		P021-028130	1	CRANKCASE,S COMP	
2	+	V592-000330	1	BEARING, BALL	
3	+	V505-000090	1	OIL SEAL	
4		P021-028140	1	CRANKCASE,M COMP	
5	+	V592-000330	1	BEARING, BALL	
6	+	V505-000090	1	OIL SEAL	
7	+	V622-000040	4	ROLLER	
8		900105-05025	3	BOLT, H.S. 5*25	
9		P021-036850	1	FAN COVER ASY	
11	+	94002-36001	2	BEARING, BALL	
12	+	92424-28000	1	SNAP RING	
13	+	A556-000790	1	CLUTCH DRUM	
14	+	V583-000170	1	SNAP RING	
15		V203-000350	2	BOLT SPW	
16		A160-001550	1	CYLINDER COVER	
17		A320-000691	1	COVER,MUFFLER	
18		V203-000760	4	BOLT ADHESIVE	
19		A575-000270	1	JOINT	
20		V423-000040	1	FRONT CUSHION	
21		V423-000050	1	REAR CUSHION	
22		A575-000490	1	FIXTURE,MAIN PIPE	
23		V203-000590	4	BOLT SPW	
24		V204-000410	1	BOLT SPW	
25		X504-006270	1	LABEL,BRAND	

T310XS

4

CRANKSHAFT, PISTON

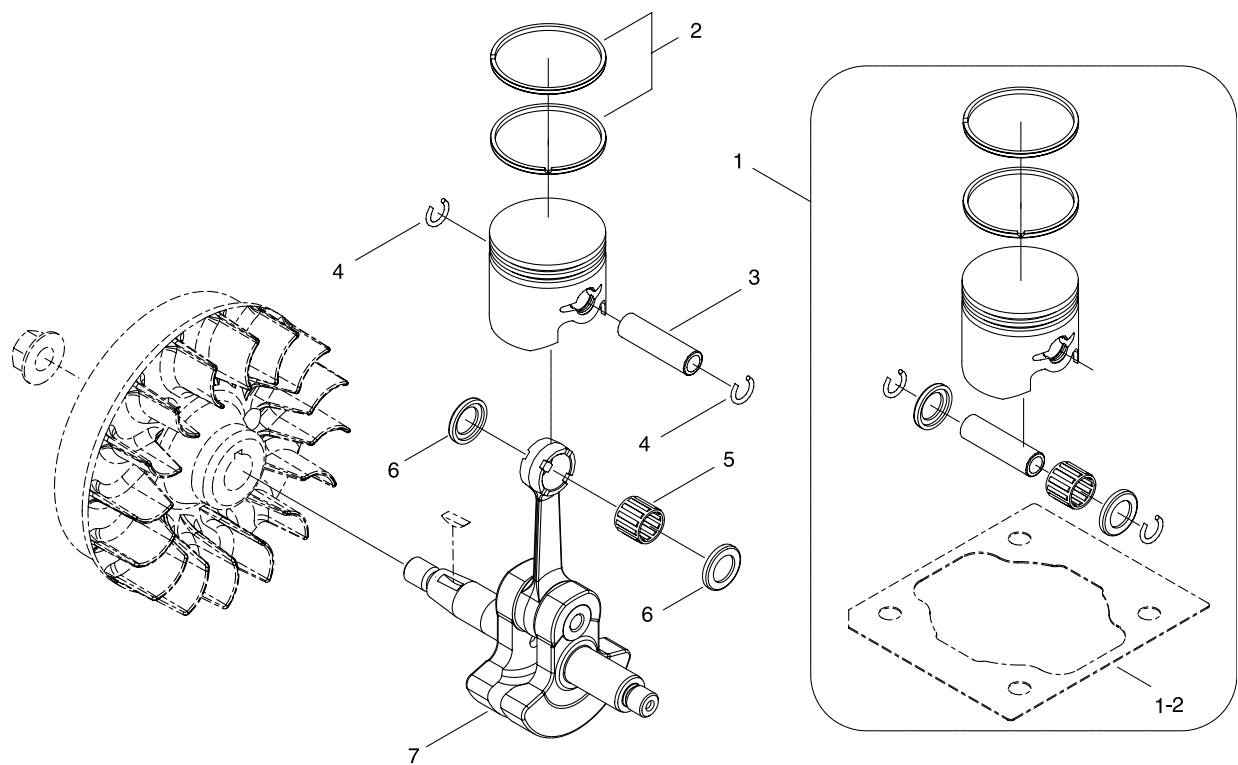

KEY	LV	PART NUMBER	Q'TY	DESCRIPTION	REMARKS
1		A010-000030	1	PISTON,ASM	
2	+	A101-000340	2	PISTON RING	
3	+	V607-000020	1	PISTON PIN	
4	+	V580-000090	2	SNAP RING	
5	+	V554-000010	1	NEEDLE BEARING	
6	+	V392-000020	2	THRUST WASHER	
7		A011-000800	1	CRANKSHAFT	

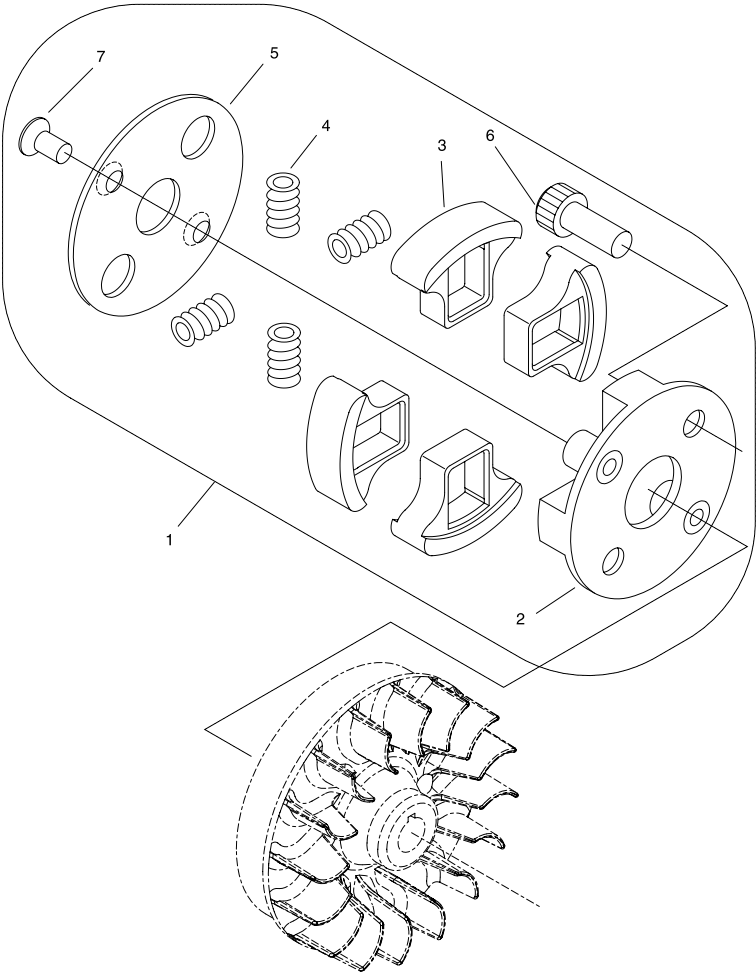

KEY	LV	PART NUMBER	Q'TY	DESCRIPTION	REMARKS
1		A056-000450	1	CLUTCH SHOE ASSY	
2	+	A552-000120	1	CLUTCH BOSS	
3	+	A555-000130	4	CLUTCH SHOE	
4	+	A566-000150	4	SPRING	
5	+	A551-000120	1	PLATE	
6	+	A557-000120	2	CLUTCH BOLT	
7	+	V203-000880	2	SCREW FLAT	

T310XS

6

MAGNETO

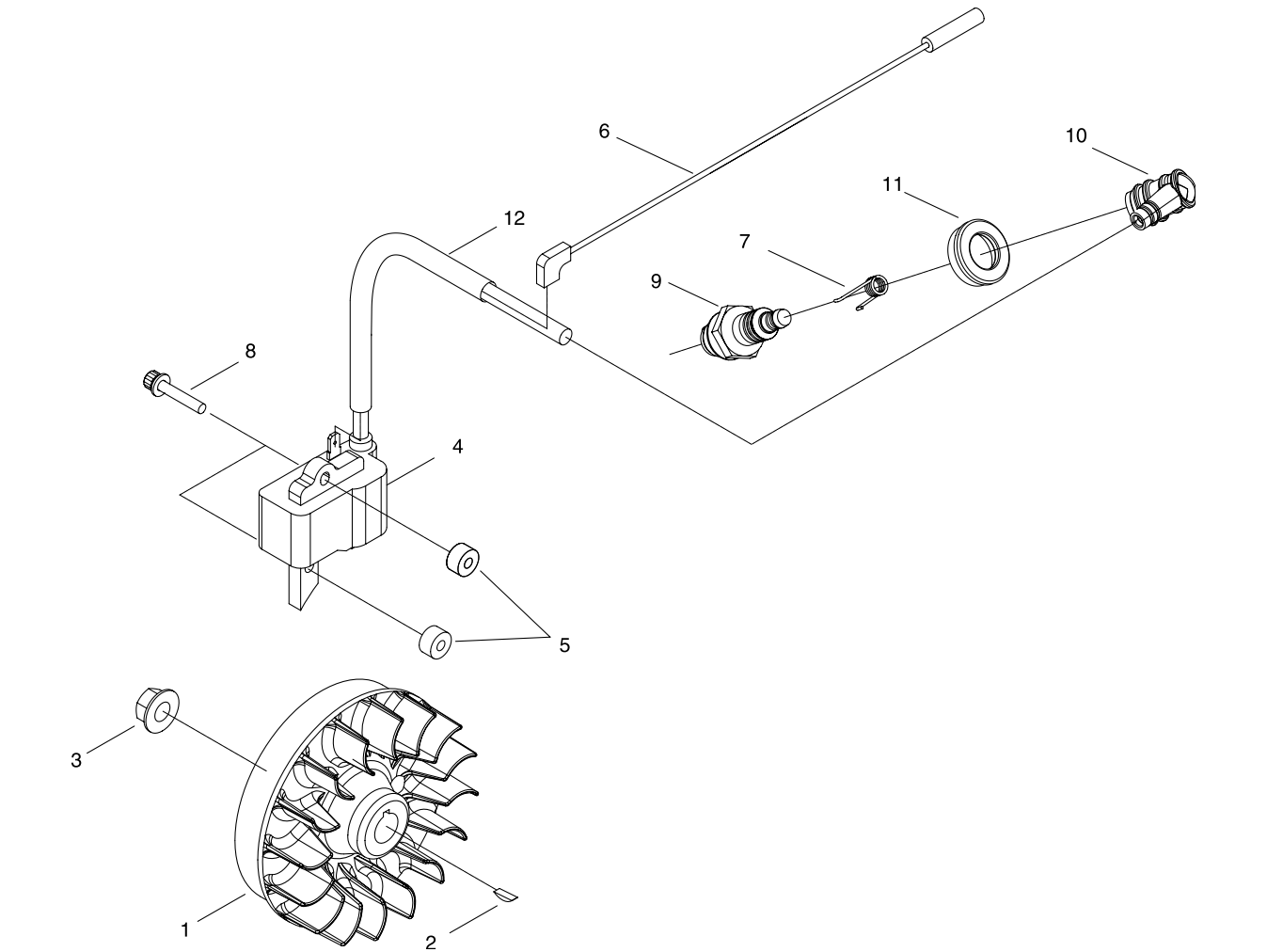

KEY	LV	PART NUMBER	Q'TY	DESCRIPTION	REMARKS
1		A409-000610	1	ROTOR	
2		93115-03010	1	KEY	
3		V265-000140	1	NUT	
4		A411-000740	1	COIL	
5		V322-000040	2	INSULATOR	
6		V485-001370	1	LEAD WIRE	
7		A426-000050	1	SPRING SPARK PLUG	
8		V202-000210	2	BOLT ADHESIVE	
9		159010-12530	1	PLUG, SPARK (BPMR-6A	
10		A427-000060	1	CAP,SPARK PLUG	
11		A429-000090	1	COVER,CAP	
12		V475-006560	1	TUBE	

**T310XS                      7                      RECOIL STARTER**

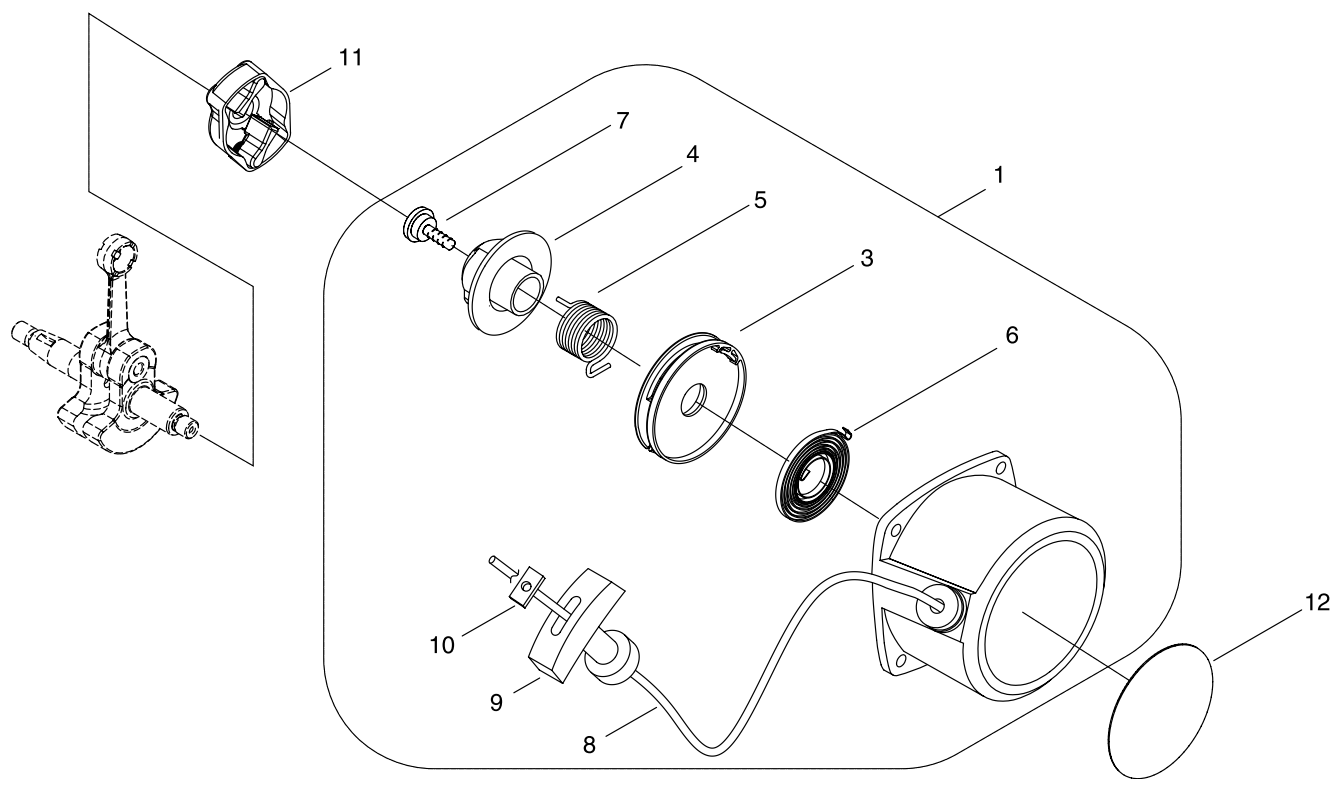

KEY	LV	PART NUMBER	Q'TY	DESCRIPTION	REMARKS
1		A051-001690	1	RECOIL STARTER ASSY	
3	+	A506-000240	1	REEL	
4	+	C533-000080	1	CAM	
5	+	V450-000910	1	COIL SPRING	
6	+	A504-000060	1	RECOIL SPRING	
7	+	V253-000310	1	SCREW	
8	+	A509-000440	1	ROPE	
9	+	A511-000160	1	STARTER KNOB	
10	+	177246-11120	1	CLIP, STARTER ROPE	
11		A052-000360	1	STARTER PULLEY ASSY	
12		X504-006260	1	LABEL,BRAND	

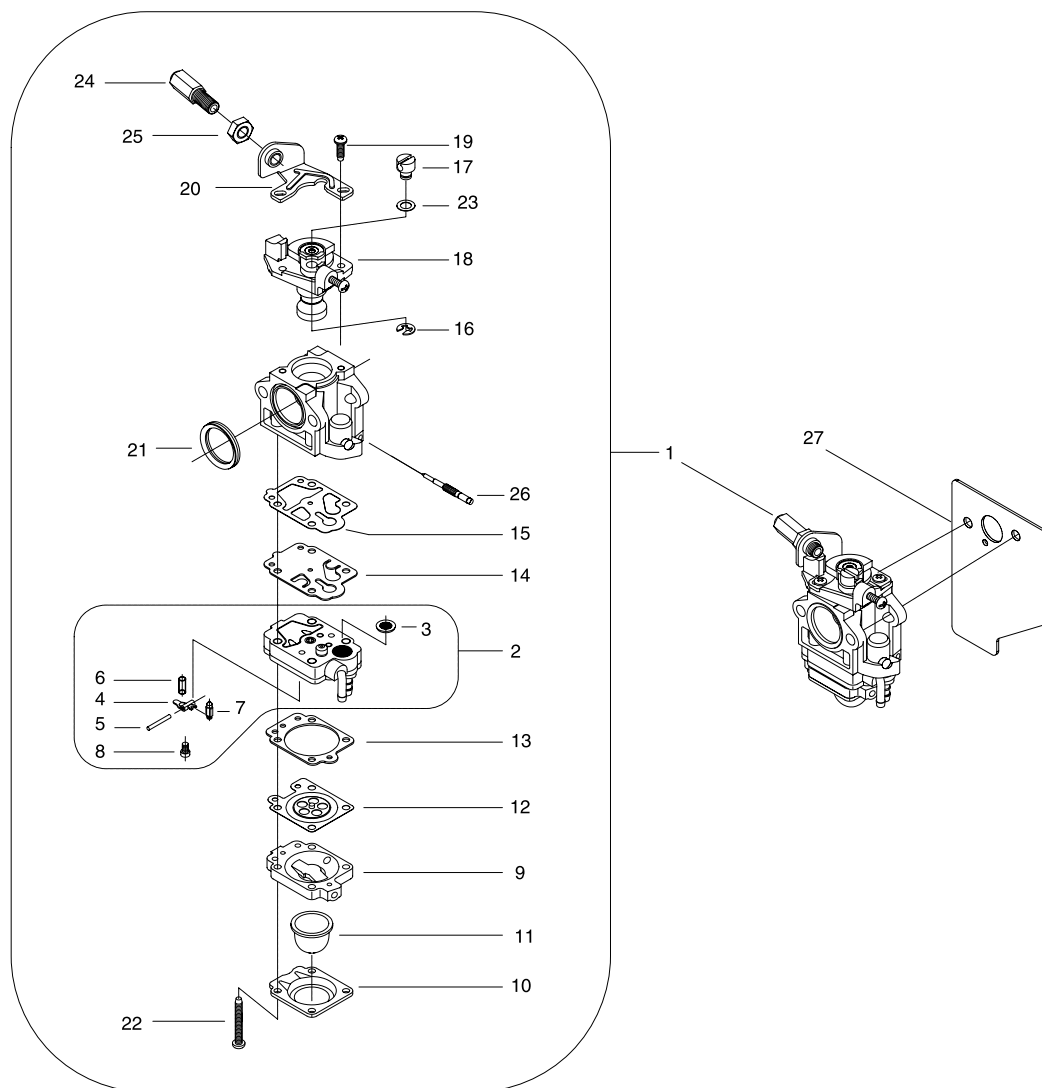

KEY	LV	PART NUMBER	QTY	DESCRIPTION	REMARKS
1		A021-002350	1	CARBURETOR ASSY	
2	+	P003-000440	1	BODY ASY, PUMP	
3	++	123126-10631	1	SCREEN, INLET	
4	++	123123-38330	1	LEVER, METERING	
5	++	123138-03930	1	PIN, METERING LEVER	
6	++	P003-000450	1	SPRING, METER. LEVER	
7	++	123137-19830	1	VALVE, INLET NEEDLE	
8	++	123139-05560	1	SCREW, M. LEVER PIN	
9	+	123180-05560	1	BODY, AIR PURGE	
10	+	123142-05560	1	COVER, PRIMER PUMP	
11	+	123181-40630	1	PUMP, PRIMER	
12	+	P003-001850	1	DIAPHRAGM, METERING	
13	+	123140-05560	1	GASKET, M. DIAPHRAGM	
14	+	123112-40630	1	DIAPHRAGM, PUMP	
15	+	123125-40630	1	GASKET, PUMP	
16	+	123173-07930	1	CLIP	
17	+	123172-45130	1	SWIVEL	
18	+	P003-004130	1	VALVE THROTTLE	
19	+	123114-40630	2	SCREW	
20	+	123128-54230	1	BRACKET, IDLE ADJUST	
21	+	123143-12110	1	RING, PACKING	
22	+	123110-05560	4	SCREW, PUMP COVER	
23	+	123149-54230	1	WASHER	
24	+	P003-002630	1	CABLE ADJUSTER	
25	+	123153-56430	1	NUT, ADJUSTER	
26	+	P003-004350	1	NEEDLE	
27		V103-000920	1	GASKET	

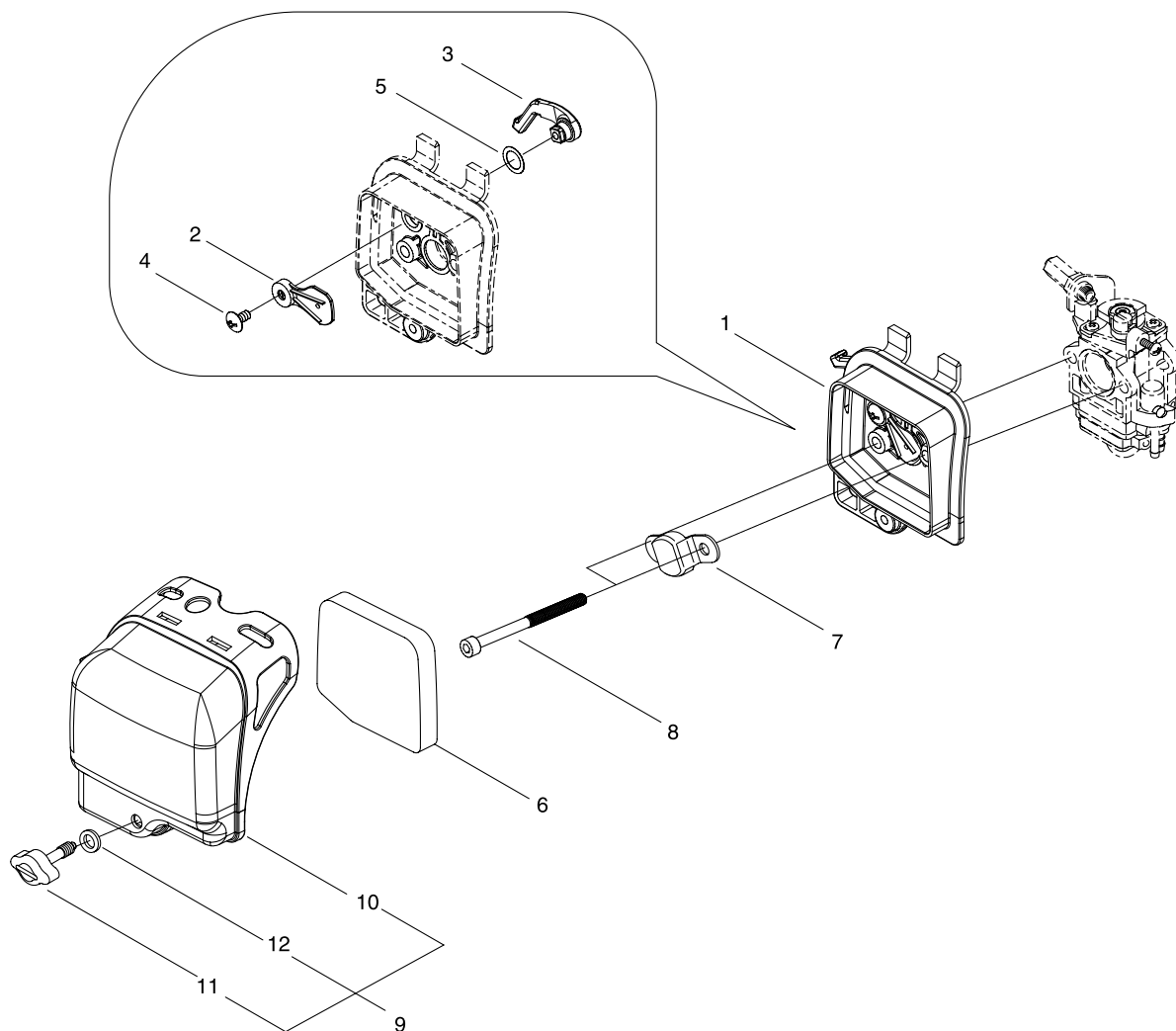

KEY	LV	PART NUMBER	Q'TY	DESCRIPTION	REMARKS
1		A023-000020	1	CLEANER BODY ASSY	
2	+	A243-000170	1	CHOKE PLATE	
3	+	A242-000140	1	CHOKE LEVER	
4	+	91439-04012	1	SCREW, TRUSS, T	
5	+	V346-000050	1	WASHER, WAVE	
6		A226-000570	1	FILTER	
7		A244-000120	1	BACK PLATE	
8		91109-05060	2	BOLT	
9		A232-000640	1	CLEANER COVER ASSY	
10	+	A232-000630	1	CLEANER COVER	
11	+	V299-000340	1	KNOB	
12	+	V323-000080	1	COLLAR	

**T310XS      10      FUEL TANK**

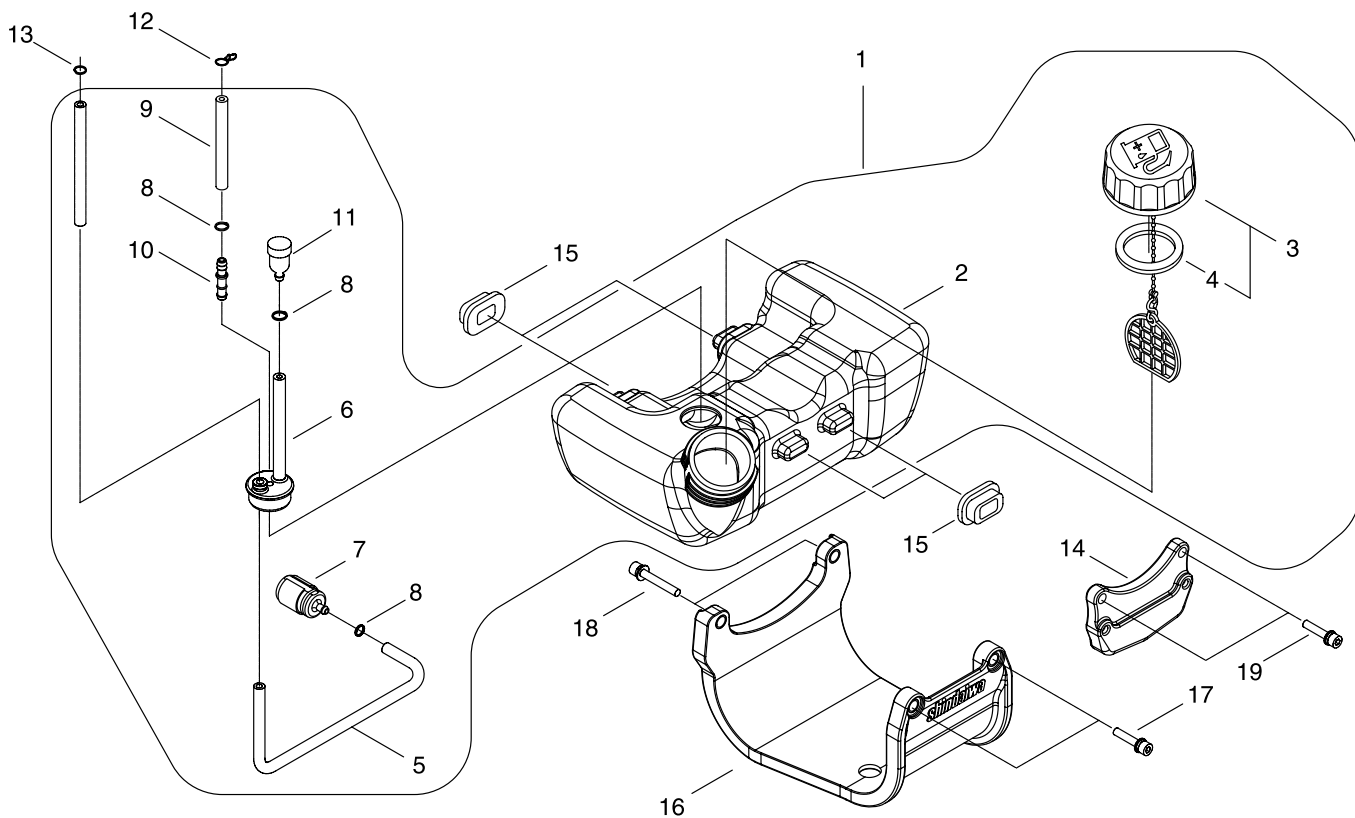

KEY	LV	PART NUMBER	Q'TY	DESCRIPTION	REMARKS
1		A038-000520	1	TANK,ASM FUEL	
2	+	A350-001890	1	TANK,FUEL	
3	+	A033-000020	1	FUEL CAP ASSY	
4	++	V107-000010	1	GASKET	
5	+	V471-002480	1	FUEL PIPE	
6	+	V470-000890	1	GROMMET	
7	+	131205-19831	1	STRAINER, FUEL	
8	+	V490-000500	3	CLIP	
9	+	V471-002580	1	PIPE	
10	+	V186-000210	1	JOINT	
11	+	A356-000040	1	VALVE	
12		V490-000510	1	CLIP	
13		V490-000500	1	CLIP	
14		A393-000170	1	TANK BRACKET	
15		V420-002220	4	TANK CUSHION	
16		A175-000170	1	TANK GUARD	
17		V203-000350	2	BOLT SPW	
18		V203-000520	2	BOLT SW	
19		V203-000760	2	BOLT ADHESIVE	

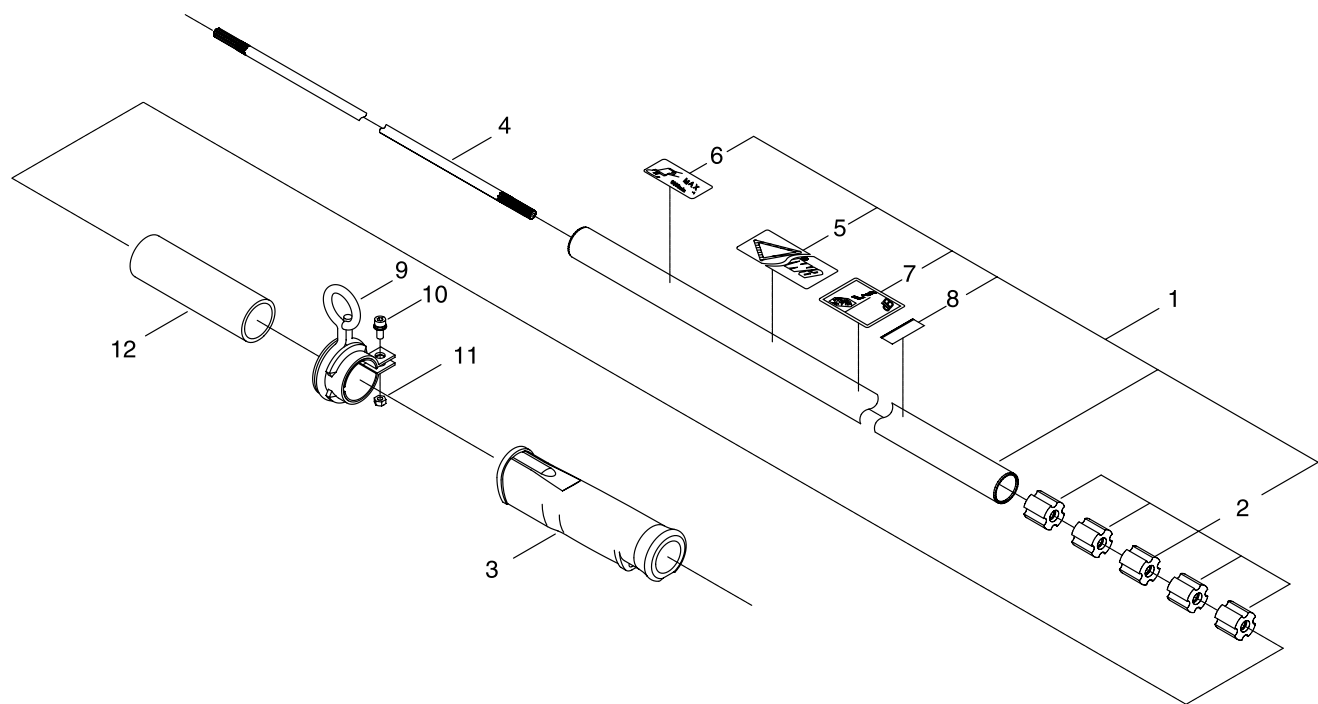

KEY	LV	PART NUMBER	Q'TY	DESCRIPTION	REMARKS
1		P021-036860	1	MAIN PIPE ASY	
2	+	C501-000050	5	BUSH	
5	+	X505-002910	1	LABEL CAUTION	
6	+	X505-002900	1	LABEL CAUTION	
7	+	X508-000250	1	LABEL DECIBEL	
8	+	X524-002380	1	HANDLE LABEL	
3		C412-000380	1	GRIP	
4		C504-000650	1	MAIN SHAFT SUB ASSY	
9		C063-000010	1	HANGER	
10		V203-000700	1	BOLT SPW	
11		900500-00005	1	NUT 5	
12		V364-000050	1	PROTECTOR	

**T310XS      12      THROTTLE LEVER**

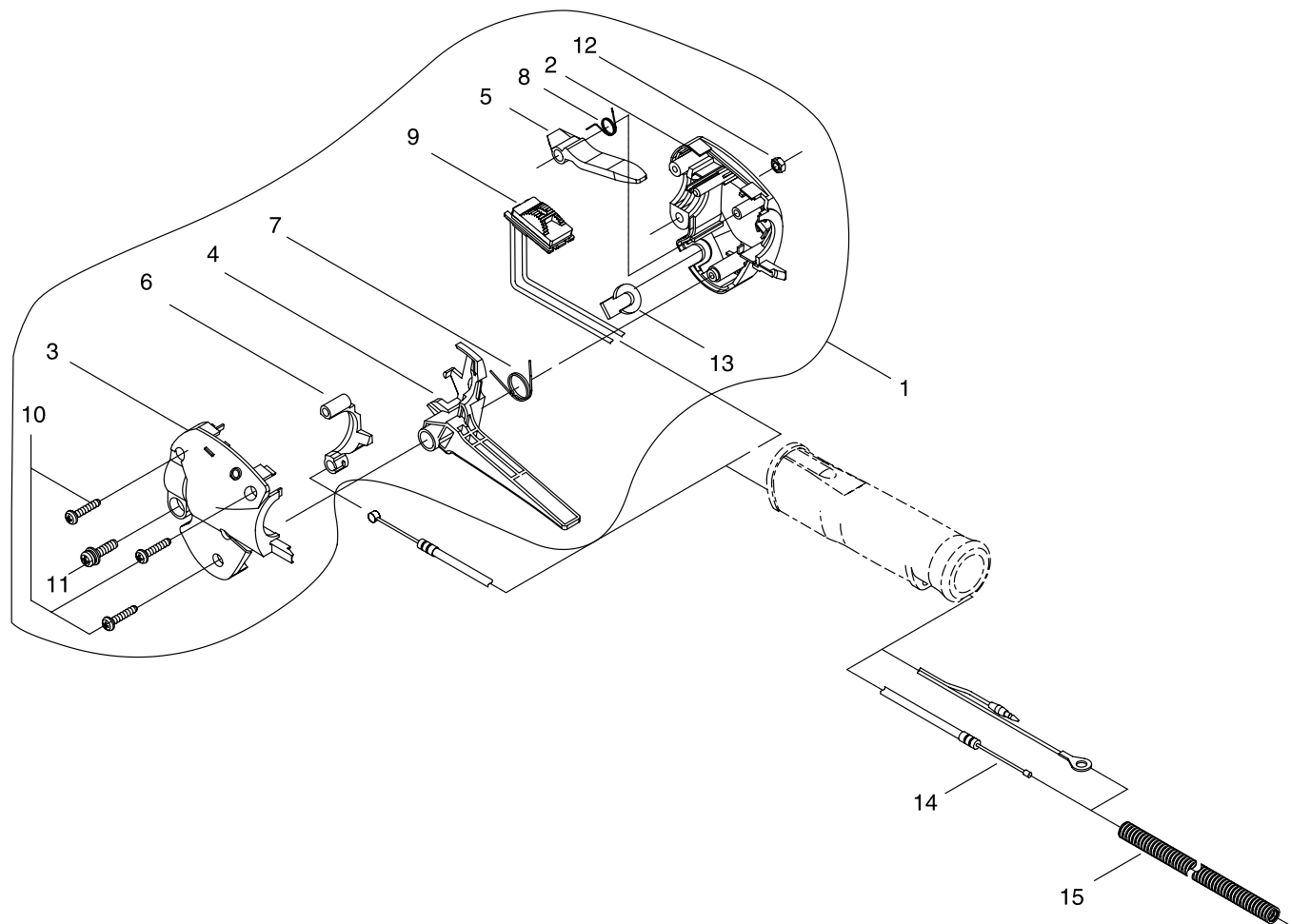

KEY	LV	PART NUMBER	Q'TY	DESCRIPTION	REMARKS
1		C044-000720	1	THROTTLE LEVER ASSY	
2	+	C401-000240	1	BODY RIGHT	
3	+	C401-000190	1	BODY LEFT	
4	+	C450-000480	1	LEVER	
5	+	C460-000190	1	LOCK LEVER	
6	+	C461-000020	1	HOLDER	
7	+	V452-000700	1	COIL SPRING	
8	+	V452-000500	1	COIL SPRING	
9	+	A440-001390	1	SWITCH	
10	+	V252-000380	3	SCREW TAPPING	
11	+	91575-05020	1	SCREW PM SPW	
12	+	92017-05000	1	NUT	
13	+	V162-000350	1	PLUG	
14		V430-002590	1	THROTTLE CABLE	
15		V475-004470	1	TUBE	

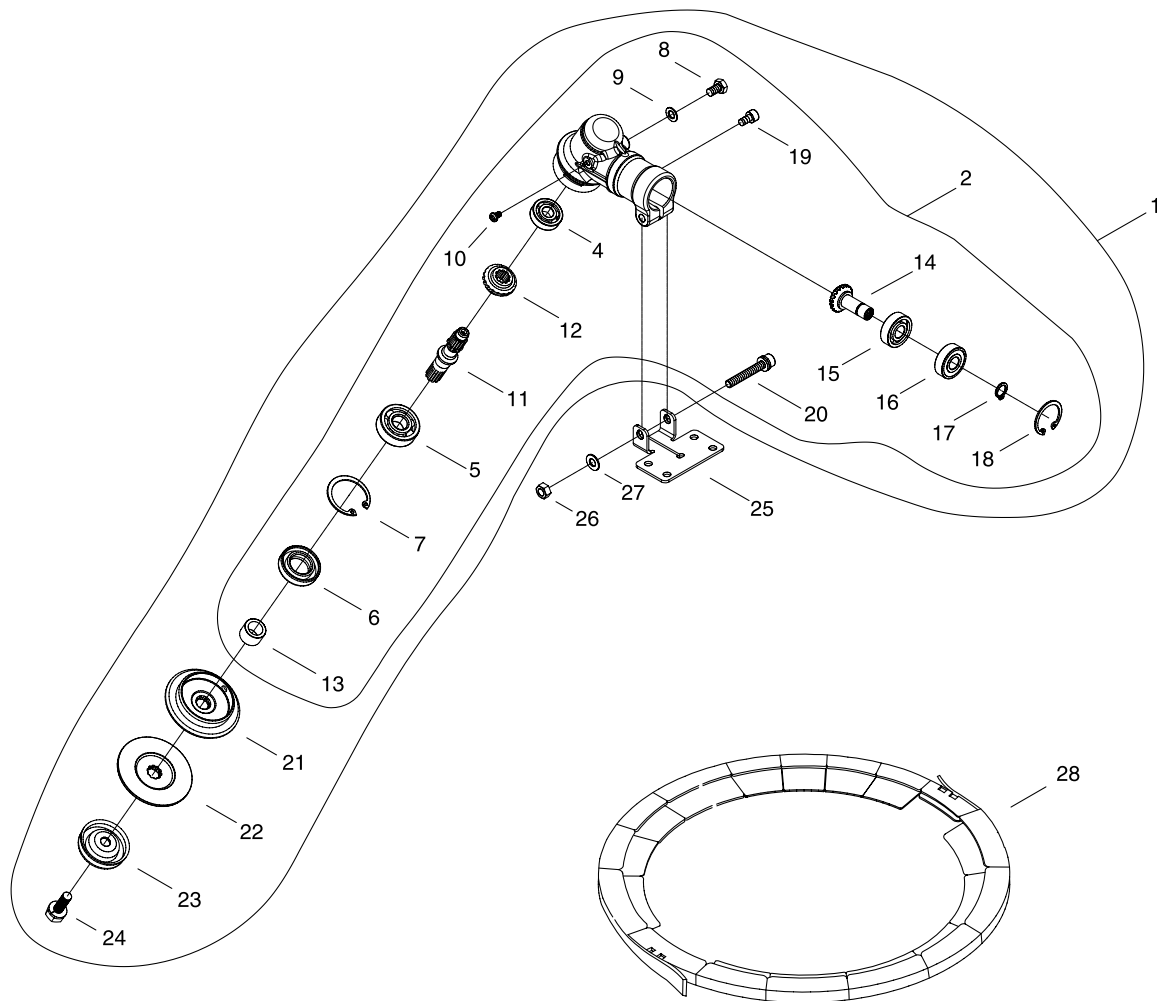

KEY	LV	PART NUMBER	Q'TY	DESCRIPTION	REMARKS
1		P021-027350	1	GEAR CASE ASSY	
2	+	P021-027300	1	GEAR CASE SUBASSY	
4	++	900800-00609	1	BEARING, BALL 609	
5	++	900810-06201	1	BEARING, BALL 6201	
6	++	V510-000000	1	OIL SEAL	
7	++	92424-32000	1	SNAP RING	
8	++	91030-06010	1	BOLT	
9	++	900600-00006	1	WASHER 6	
10	++	91578-04006	1	SCREW	
11	++	C534-000580	1	GEAR SHAFT	
12	++	V651-000480	1	BEVEL GEAR	
13	++	V356-000500	1	COLLAR	
14	++	V651-000490	1	BEVEL PINION	
15	++	900800-06000	1	BEARING, BALL 6000	
16	++	900804-06000	1	BEARING, BALL	
17	++	92423-10000	1	SNAP RING	
18	++	92424-26000	1	SNAP RING	
19	++	900105-05010	1	BOLT, H.S. 5*10	
20	++	V204-000450	1	BOLT SPW	
21	+	C535-000710	1	HOLDER	
22	+	C535-000720	1	HOLDER	
23	+	C535-000730	1	BOLT GUARD	
24	+	V205-000940	1	BOLT,8	
25		C551-000050	1	LOWER CLAMP	
26		900500-00006	1	NUT 6	
27		900603-00006	1	WASHER 6	
28		P021-034750	1	BLADE COVER	

**T310XS      14      HANDLE**

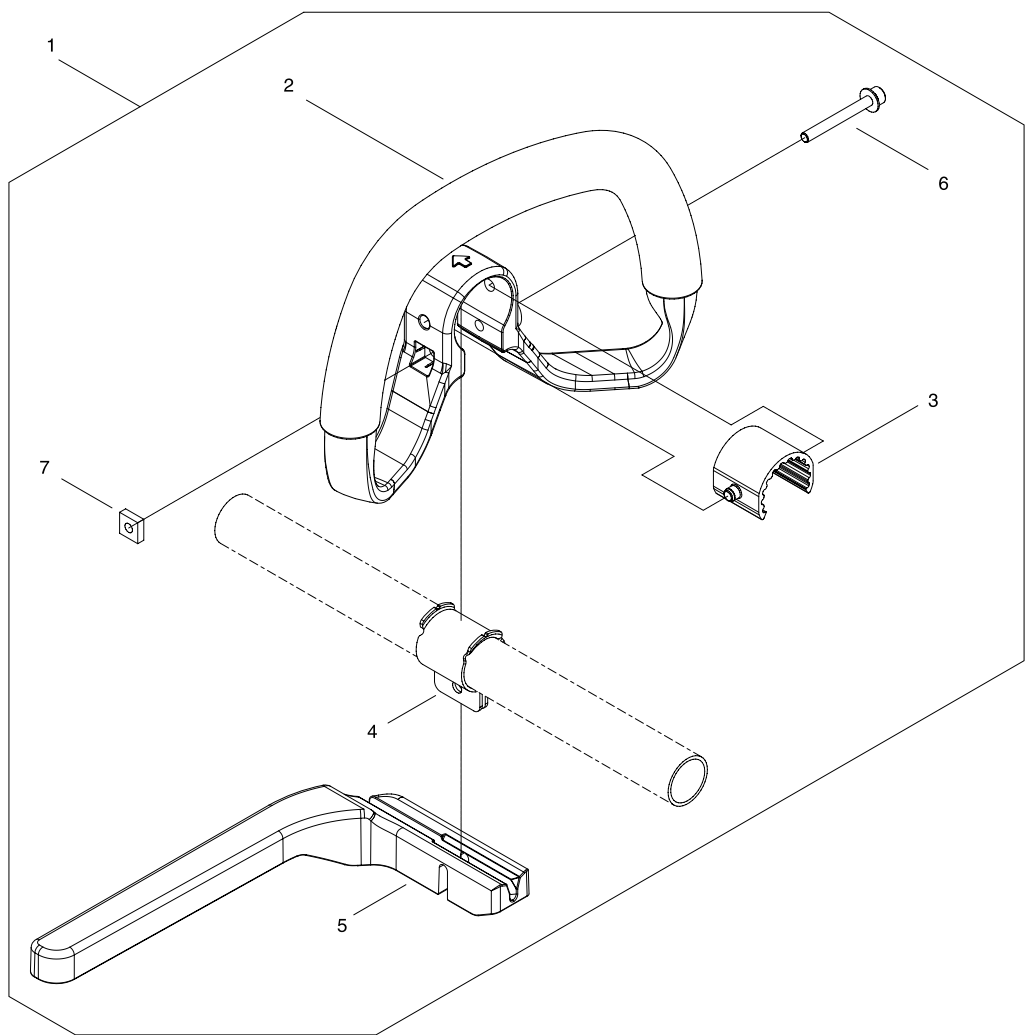

KEY	LV	PART NUMBER	Q'TY	DESCRIPTION	REMARKS
1		P021-035370	1	HANDLE SET	
2	+	C400-001020	1	HANDLE,FRONT	
3	+	V420-002370	1	CUSHION	
4	+	C423-000590	1	CLAMP	
5	+	C405-000420	1	BARRIER	
6	+	V203-000770	1	BOLT-SLPW	
7	+	V263-000130	1	NUT	

**T310XS      15      SHIELD**

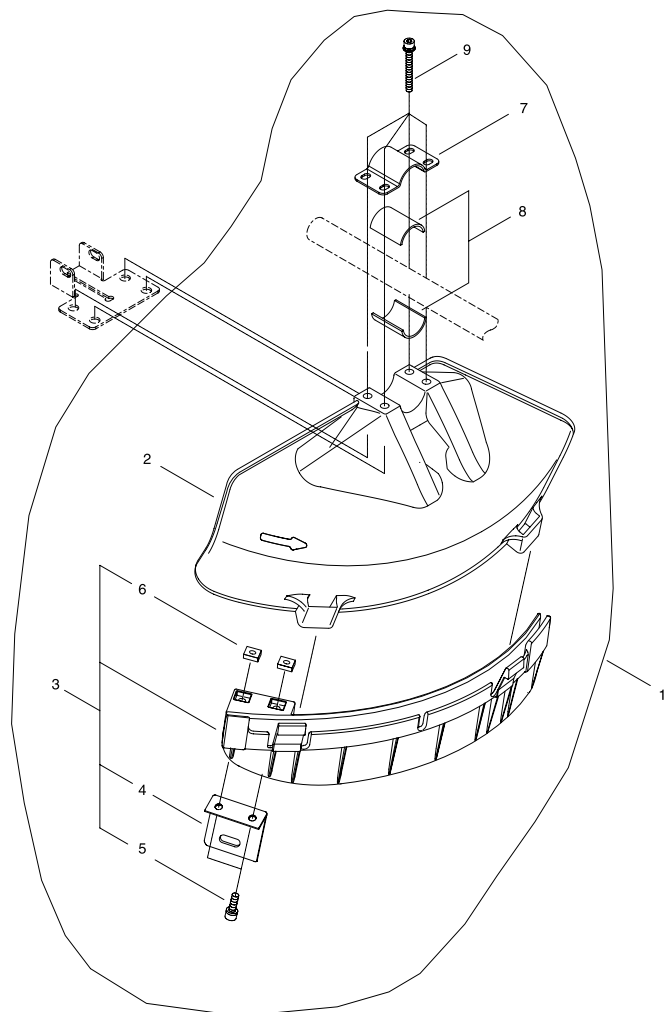

KEY	LV	PART NUMBER	Q'TY	DESCRIPTION	REMARKS
1		P021-028900	1	GUARD SET	
2	+	C550-000430	1	GUARD	
3	+	P021-028450	1	SUB GUARD ASSY	
4	++	C554-000040	1	CUTTER	
5	++	V203-000720	2	BOLT SW	
6	++	V263-000130	2	NUT	
7	+	C551-000060	1	UPPER CLAMP	
8	+	V363-000160	2	SPACER	
9	+	V203-000610	4	BOLT SPW	

T310XS16 HARNESS

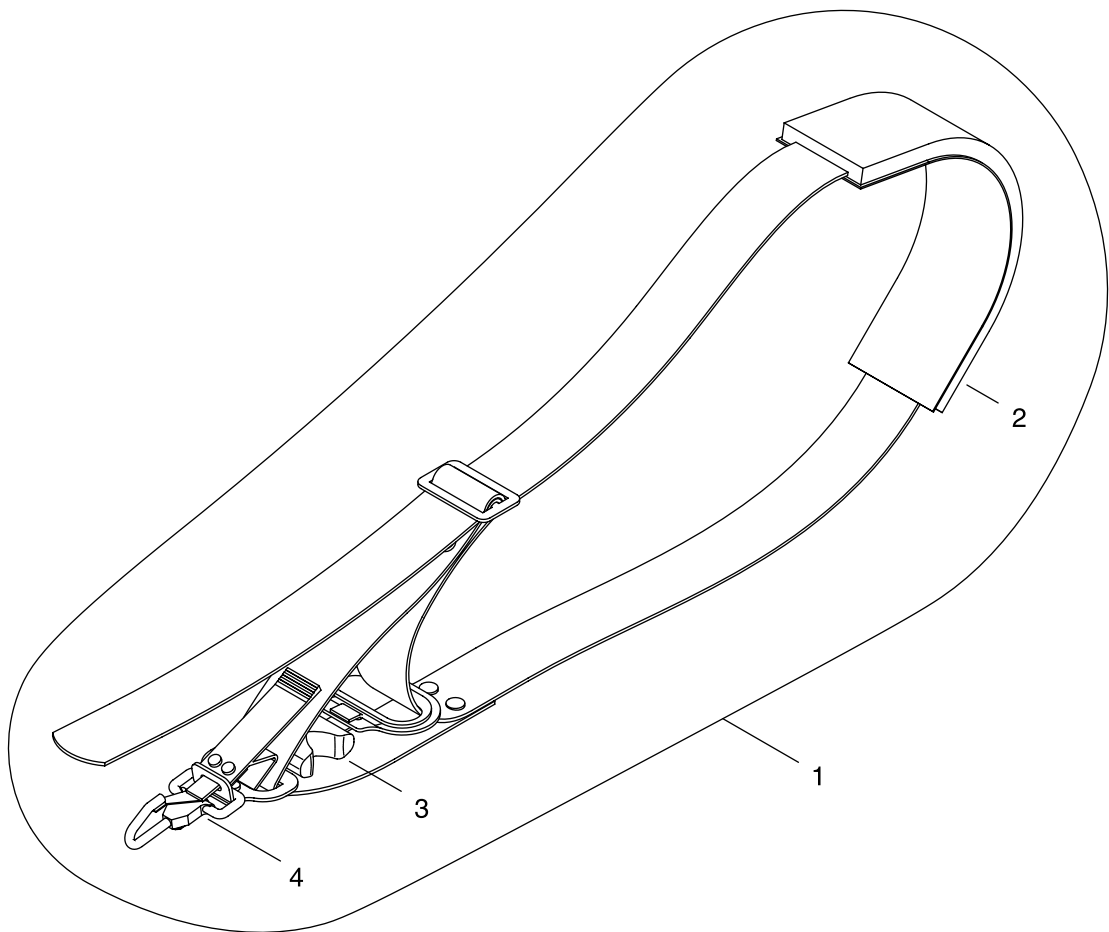

KEY	LV	PART NUMBER	Q'TY	DESCRIPTION	REMARKS
1		C062-000330	1	STRAP ASSY	
2	+	C644-000080	1	PROTECTOR	
3	+	C645-000010	1	CUSHION HARNESS	
4	+	C649-000150	1	HOOK	

**T310XS      17      TOOLS**

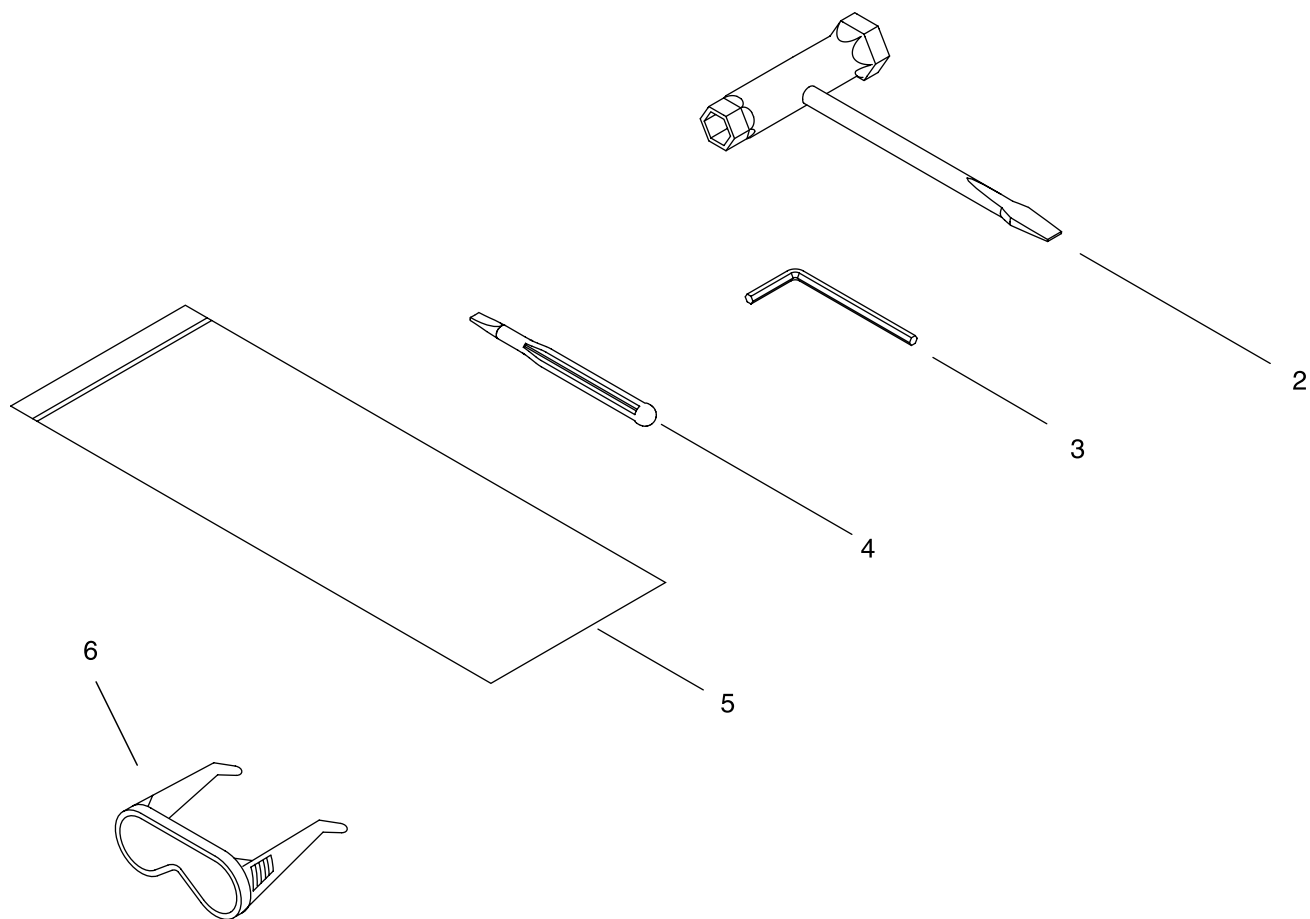

KEY	LV	PART NUMBER	Q'TY	DESCRIPTION	REMARKS
2		X602-000120	1	TOOL,WRENCH	
3		X605-000100	1	TOOL,L WRENCH	
4		X626-000000	1	SCRAPER	
5		X705-000100	1	BAG,PACKING	
6		X690-000030	1	GOGGLE	

Index					
Parts Number	Key No.	Parts Number	Key No.	Parts Number	Key No.
123110-05560	8 - 22	A010-000030	4 - 1	C400-001020	14 - 2
123112-40630	8 - 14	A011-000800	4 - 7	C401-000190	12 - 3
123114-40630	8 - 19	A021-002350	8 - 1	C401-000240	12 - 2
123123-38330	8 - 4	A023-000020	9 - 1	C405-000420	14 - 5
123125-40630	8 - 15	A030-000211	2 - 1	C412-000380	11 - 3
123126-10631	8 - 3	A033-000020	10 - 3	C423-000590	14 - 4
123128-54230	8 - 20	A038-000520	10 - 1	C450-000480	12 - 4
123137-19830	8 - 7	A051-001690	7 - 1	C460-000190	12 - 5
123138-03930	8 - 5	A052-000360	7 - 11	C461-000020	12 - 6
123139-05560	8 - 8	A056-000450	5 - 1	C501-000050	11 - 2
123140-05560	8 - 13	A101-000340	4 - 2	C504-000650	11 - 4
123142-05560	8 - 10	A130-001280	1 - 1	C533-000080	7 - 4
123143-12110	8 - 21	A160-001550	3 - 16	C534-000580	13 - 11
123149-54230	8 - 23	A175-000170	10 - 16	C535-000710	13 - 21
123153-56430	8 - 25	A200-000620	1 - 4	C535-000720	13 - 22
123172-45130	8 - 17	A226-000570	9 - 6	C535-000730	13 - 23
123173-07930	8 - 16	A232-000630	9 - 10	C550-000430	15 - 2
123180-05560	8 - 9	A232-000640	9 - 9	C551-000050	13 - 25
123181-40630	8 - 11	A242-000140	9 - 3	C551-000060	15 - 7
131205-19831	10 - 7	A243-000170	9 - 2	C554-000040	15 - 4
159010-12530	6 - 9	A244-000120	9 - 7	C644-000080	16 - 2
177246-11120	7 - 10	A310-000170	2 - 4	C645-000010	16 - 3
900105-05010	13 - 19	A313-001230	2 - 3	C649-000150	16 - 4
900105-05012	2 - 10	A313-001281	2 - 2	P003-000440	8 - 2
900105-05016	1 - 3	A320-000691	3 - 17	P003-000450	8 - 6
900105-05025	3 - 8	A350-001890	10 - 2	P003-001850	8 - 12
900283-04008	2 - 6	A356-000040	10 - 11	P003-002630	8 - 24
900500-00005	11 - 11	A393-000170	10 - 14	P003-004130	8 - 18
900500-00006	13 - 26	A409-000610	6 - 1	P003-004350	8 - 26
900600-00006	13 - 9	A411-000740	6 - 4	P021-027300	13 - 2
900603-00006	13 - 27	A426-000050	6 - 7	P021-027350	13 - 1
900604-00005	2 - 9	A427-000060	6 - 10	P021-028130	3 - 1
900800-00609	13 - 4	A429-000090	6 - 11	P021-028140	3 - 4
900800-06000	13 - 15	A440-001390	12 - 9	P021-028450	15 - 3
900804-06000	13 - 16	A504-000060	7 - 6	P021-028900	15 - 1
900810-06201	13 - 5	A506-000240	7 - 3	P021-034750	13 - 28
91030-06010	13 - 8	A509-000440	7 - 8	P021-035370	14 - 1
91109-05055	2 - 8	A511-000160	7 - 9	P021-036850	3 - 9
91109-05060	9 - 8	A551-000120	5 - 5	P021-036860	11 - 1
91439-04012	9 - 4	A552-000120	5 - 2	V100-000440	1 - 2
91575-05020	12 - 11	A555-000130	5 - 3	V103-000660	1 - 5
91578-04006	13 - 10	A556-000790	3 - 13	V103-000920	8 - 27
92017-05000	12 - 12	A557-000120	5 - 6	V104-001270	2 - 5
92423-10000	13 - 17	A566-000150	5 - 4	V104-001280	2 - 7
92424-26000	13 - 18	A575-000270	3 - 19	V107-000010	10 - 4
92424-28000	3 - 12	A575-000490	3 - 22	V162-000350	12 - 13
92424-32000	13 - 7	C044-000720	12 - 1	V186-000210	10 - 10
93115-03010	6 - 2	C062-000330	16 - 1	V202-000210	6 - 8
94002-36001	3 - 11	C063-000010	11 - 9	V203-000350	3 - 15

Index					
Parts Number	Key No.	Parts Number	Key No.	Parts Number	Key No.
V203-000350	10 - 17	V583-000170	3 - 14		
V203-000520	10 - 18	V592-000330	3 - 2		
V203-000580	1 - 6	V592-000330	3 - 5		
V203-000590	3 - 23	V607-000020	4 - 3		
V203-000610	15 - 9	V622-000040	3 - 7		
V203-000700	11 - 10	V651-000480	13 - 12		
V203-000720	15 - 5	V651-000490	13 - 14		
V203-000760	3 - 18	X504-006260	7 - 12		
V203-000760	10 - 19	X504-006270	3 - 25		
V203-000770	14 - 6	X505-002900	11 - 6		
V203-000880	5 - 7	X505-002910	11 - 5		
V204-000410	3 - 24	X508-000250	11 - 7		
V204-000450	13 - 20	X524-002380	11 - 8		
V205-000940	13 - 24	X602-000120	17 - 2		
V252-000380	12 - 10	X605-000100	17 - 3		
V253-000310	7 - 7	X626-000000	17 - 4		
V263-000130	14 - 7	X690-000030	17 - 6		
V263-000130	15 - 6	X705-000100	17 - 5		
V265-000140	6 - 3				
V299-000340	9 - 11				
V322-000040	6 - 5				
V323-000080	9 - 12				
V346-000050	9 - 5				
V356-000500	13 - 13				
V363-000160	15 - 8				
V364-000050	11 - 12				
V392-000020	4 - 6				
V420-002220	10 - 15				
V420-002370	14 - 3				
V423-000040	3 - 20				
V423-000050	3 - 21				
V430-002590	12 - 14				
V450-000910	7 - 5				
V452-000500	12 - 8				
V452-000700	12 - 7				
V470-000890	10 - 6				
V471-002480	10 - 5				
V471-002580	10 - 9				
V475-004470	12 - 15				
V475-006560	6 - 12				
V485-001370	6 - 6				
V490-000500	10 - 8				
V490-000500	10 - 13				
V490-000510	10 - 12				
V505-000090	3 - 3				
V505-000090	3 - 6				
V510-000000	13 - 6				
V554-000010	4 - 5				
V580-000090	4 - 4				

# **YAMABIKO CORPORATION**

7-2 SUEHIROCHO 1-CHOME, OHME, TOKYO 198-8760, JAPAN  
PHONE: 81-428-32-6118. FAX: 81-428-32-6145.

**shindaiwa<sup>®</sup>**